



## 2.7 Student Satisfaction Survey

### 2.7.1 Student Satisfaction Survey (SSS) on overall institutional performance

Academic Year: 2021-22

Sr. No.	Department	Particulars
1	Civil	1. Student Satisfaction Survey Analysis
		2. Graphical Student Satisfaction Survey Analysis
		3. Student Satisfaction Survey Form
2	Computer	1. Student Satisfaction Survey Analysis
		2. Graphical Student Satisfaction Survey Analysis
		3. Student Satisfaction Survey Form
3	E & TC	1. Student Satisfaction Survey Analysis
		2. Graphical Student Satisfaction Survey Analysis
		3. Student Satisfaction Survey Form
4	Mechanical Batch-A	1. Student Satisfaction Survey Analysis
		2. Graphical Student Satisfaction Survey Analysis
		3. Student Satisfaction Survey Form
5	Mechanical Batch-B	1. Student Satisfaction Survey Analysis
		2. Graphical Student Satisfaction Survey Analysis
		3. Student Satisfaction Survey Form

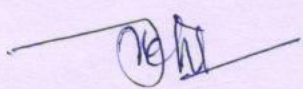

  
**Principal**  
Rajgad Dnyanpeeth's  
Shri Chhatrapati Shivajiraje College of Engg.,  
Dhangawadi, Pune-412206





Rajgad Dnyanpeeth's  
**SHRI CHHATRAPATI SHIVAJIRAJE COLLEGE OF ENGINEERING**  
 Gat. No. 237, Pune Bangalore Highway, Dhangawadi, Tal: Bhor, Dist: Pune (Maharashtra)  
**Department of Civil Engineering**

**Student Satisfaction Survey Analysis**

Academic Year: 2021-2022

Sr. No.	Particulars	1	2	3	4	5	6	7	8	9	10	11	12	13	14	15	16	17	18	19	20	21	22	23	24	25	26	27	28	29	30	31	32	33	34	35	36	37	38	39	40	41	42	43	44	45	46	47	48	49	50	51	52	53	54	55	56	57	58	59	60	61	Total out of 305	%
<b>Teaching Learning</b>																																																																
1	How well did the teachers prepare for the classes	4	5	4	5	4	5	4	4	4	4	5	4	5	4	4	4	5	4	4	4	4	5	5	5	5	5	5	5	4	4	5	4	4	5	4	4	5	4	4	3	4	3	5	4	4	5	4	5	4	5	4	5	4	5	4	3	5	4	4	5	5	268	134.00
2	How well were the teachers able to communicate	5	5	4	5	4	5	4	4	5	5	4	4	5	4	5	4	4	5	5	5	4	4	4	5	4	4	5	4	4	5	4	4	5	4	4	5	4	4	5	4	4	3	5	4	4	5	4	5	4	5	4	4	4	3	4	5	5	4	267	133.50			
3	Fairness of the internal evaluation process by the teachers.	4	4	4	5	4	5	4	4	4	5	4	5	4	4	4	5	5	4	4	5	5	4	5	5	4	5	4	4	5	4	4	5	4	4	5	4	4	4	4	4	3	5	4	5	4	5	4	5	4	5	4	4	4	3	5	4	4	265	132.50				
4	The institute takes active interest in promoting internship, student exchange, field visit opportunities for students.	5	4	4	5	4	4	4	4	5	4	4	4	5	4	4	4	5	5	4	4	5	5	5	4	4	4	5	5	5	4	4	4	5	4	5	4	5	4	5	4	4	4	4	5	4	4	4	4	4	5	4	4	4	5	4	5	269	134.50					
5	Teachers inform you about your expected competencies, course outcomes and programme outcomes.	5	5	4	5	4	5	4	5	5	4	4	4	5	4	4	4	3	5	4	4	4	5	3	4	4	3	5	5	4	5	4	4	5	5	3	5	4	5	3	5	4	3	4	5	4	5	4	5	4	5	4	4	4	5	4	3	4	5	4	262	131.00		
6	Efforts are made by the institute/ teachers to inculcate soft skills, life skills and employability skills to make you ready for the world of work.	4	4	4	5	4	5	4	4	5	4	4	4	5	4	4	4	5	5	4	4	5	5	4	4	4	5	5	4	4	4	5	4	5	4	5	4	5	4	4	5	4	4	5	4	4	4	5	4	4	5	4	4	5	5	5	4	272	136.00					
7	The institution makes effort to engage students in the monitoring, review and continuous quality improvement of the teaching learning process.	4	5	4	5	4	5	4	4	5	4	4	4	5	4	4	4	5	5	4	4	5	5	5	4	4	4	5	5	4	4	4	5	4	4	5	4	5	4	5	5	4	5	3	4	5	4	5	4	5	4	4	4	4	4	5	3	4	5	4	267	133.50		
8	The institute/ teachers use student centric methods, such as experiential learning, participative learning and problem solving methodologies for enhancing learning experiences.	5	4	4	5	4	5	4	4	5	4	4	4	5	4	4	4	3	5	4	4	5	3	3	4	5	5	4	5	5	5	4	5	4	4	4	5	4	4	4	5	3	5	4	4	5	4	4	4	4	4	4	4	4	4	4	5	3	5	4	4	261	130.50	
9	Overall quality of teaching and Learning in college is	4	5	4	5	5	4	5	5	4	5	4	5	4	3	4	5	5	4	3	5	4	5	4	5	4	5	5	4	4	4	5	4	5	4	5	4	5	4	5	4	5	4	5	4	5	4	5	5	4	5	4	5	4	5	4	5	4	5	5	276	138.00		
<b>Facilities/Activities</b>																																																																
1	Infrastructure and Lab/ Library Facility	4	4	5	4	5	4	4	5	4	5	4	5	5	4	5	4	5	4	5	4	5	4	5	4	5	4	5	4	4	4	5	4	4	5	4	5	4	5	4	4	4	4	4	4	5	4	4	4	4	4	5	4	4	5	4	4	5	4	4	272	136.00		
2	Student's counseling and Guidance	5	5	5	4	4	5	5	4	4	4	5	4	4	5	4	4	5	5	4	4	5	4	4	5	4	4	4	4	4	4	4	5	4	4	4	4	5	4	4	4	4	4	5	5	4	4	4	4	4	4	4	4	4	4	4	4	4	4	4	4	4	267	133.50
3	Internet/Wi-Fi facility	4	4	4	5	4	5	4	4	5	4	5	4	5	4	4	5	5	5	3	5	4	4	5	4	5	5	4	4	4	4	4	4	4	4	4	4	4	4	4	4	4	4	4	4	4	4	4	4	4	4	4	4	4	4	4	4	4	4	4	4	269	134.50	
4	Extracurricular activities and sports	4	4	5	4	4	3	5	4	3	4	5	4	5	4	4	4	5	4	5	4	4	4	5	4	5	4	4	4	3	4	5	4	4	4	5	4	4	4	4	4	4	4	4	4	4	4	4	4	4	4	4	4	4	4	4	4	4	4	4	4	4	260	130.00
5	Safety and Security	5	4	5	4	5	4	5	5	4	5	4	5	4	4	5	4	5	4	5	4	5	5	4	5	4	5	4	4	4	4	4	4	4	4	4	4	4	4	4	4	4	4	4	4	4	4	4	4	4	4	4	4	4	4	4	4	4	4	4	4	4	279	139.50
<b>Curriculum</b>																																																																
1	The curriculum of Program is well designed and Promotes learning experience of Student	4	4	4	5	5	4	4	5	4	5	5	4	5	5	4	4	3	5	4	4	5	5	4	4	5	4	4	5	4	4	5	4	3	4	5	3	5	4	5	3	5	4	3	4	5	3	5	4	5	4	5	3	5	4	4	4	4	5	5	4	263	131.50	
2	Employability is given focus in Curriculum design	3	3	4	3	4	3	5	5	4	5	4	5	5	3	5	3	5	4	5	4	3	4	4	4	4	4	4	4	4	4	4	4	4	4	4	4	4	4	4	4	4	4	4	4	4	4	4	4	4	4	4	4	4	4	4	4	4	4	4	4	4	249	124.50
3	The curriculum incorporates recent technological changes in area	4	4	5	4	3	5	5	4	5	4	4	3	4	5	3	5	4	5	5	4	4	5	3	4	5	4	4	3	4	3	4	3	5	5	4	5	4	3	4	5	4	5	5	5	4	5	4	3	5	4	5	4	5	4	4	5	4	4	5	4	4	263	131.50
<b>Career guidance/Employability</b>																																																																
1	The guidance received for Employment/ Higher studies/entrepreneurship was	4	5	5	4	3	5	4	5	4	4	5	3	5	3	4	5	3	4	5	3	4	5	4	5	4	4	4	3	5	4	3	4	5	4	4	5	4	4	5	5	3	5	3	4	5	3	4	5	3	4	5	3	4	5	3	4	5	3	5	257	128.50		

HOD Civil Department



**Head of Department**  
 Dept. of Civil Engineering  
 Shri Chh. Shivaji Rajawade College of Engg.  
 Dhangaewadi, Pune-412206





Rajgad Dnyanpeeth's

**SHRI CHHATRAPATI SHIVAJIRAJE COLLEGE OF ENGINEERING**

Gat. No. 237, Pune Bangalore Highway, Dhangawadi, Tal: Bhor, Dist: Pune (Maharashtra)

Department of Electronics & Telecommunication Engineering

**Student Satisfaction Survey Analysis**

**Academic Year: 2021-2022**

**Teaching Learning**

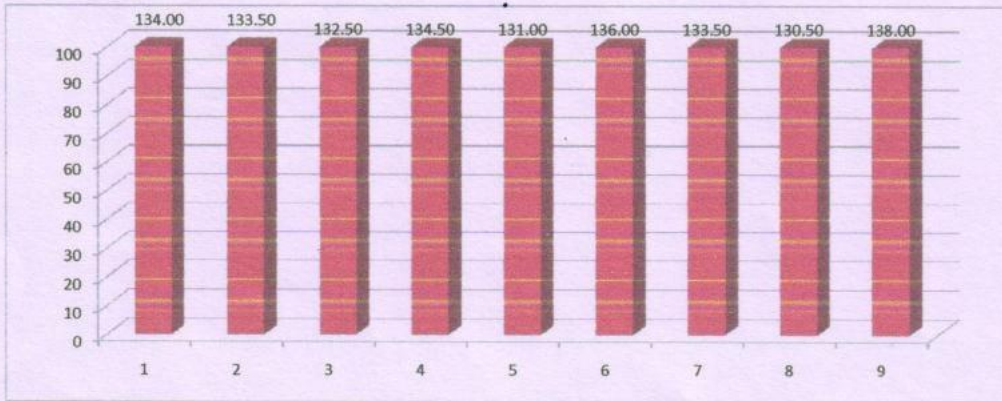

**Facilities/Activities**

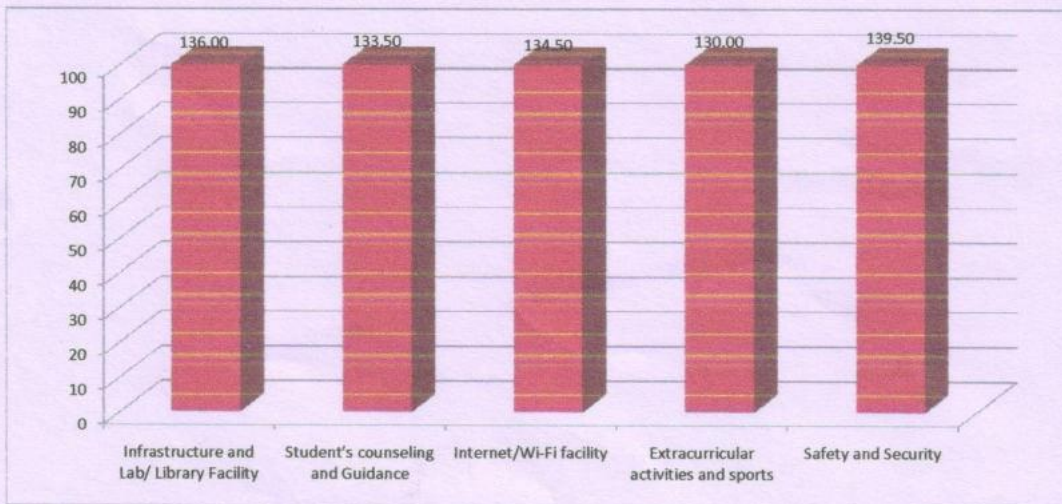



### Curriculum

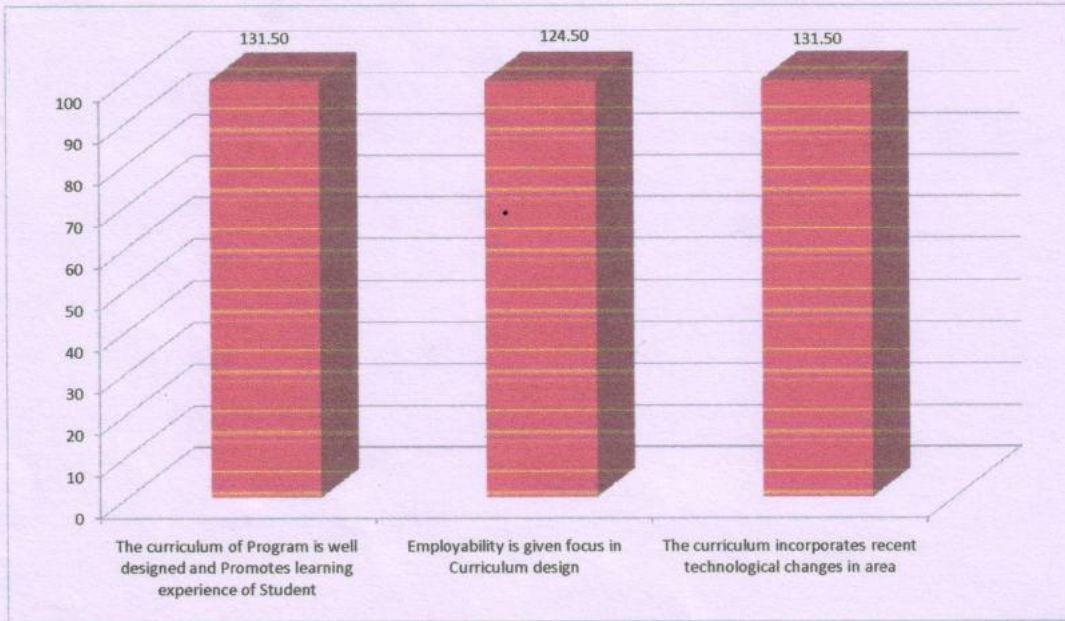

### Career guidance/Employability

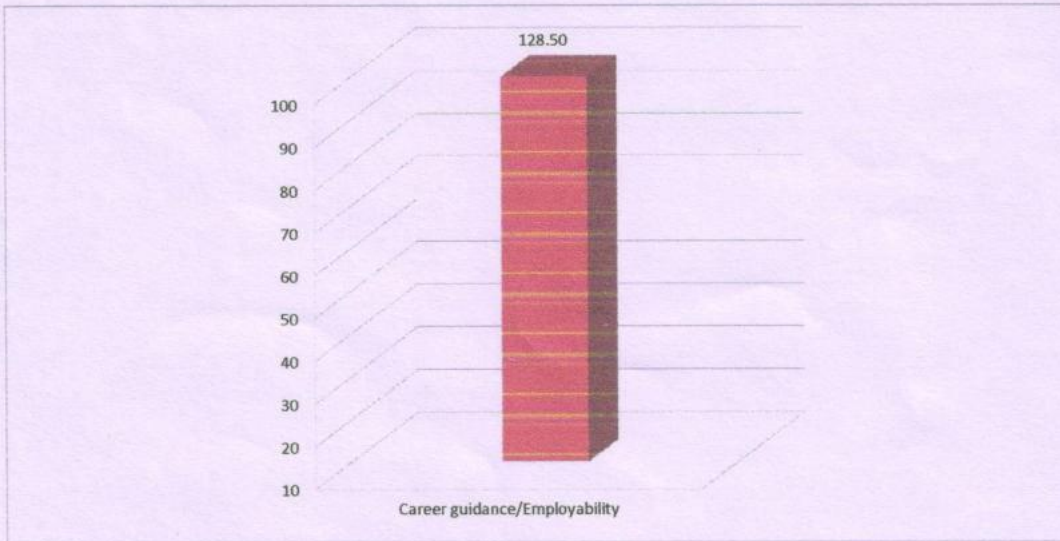

*[Signature]*  
HOD Civil Department

**Head of Department**  
Dept. of Civil Engineering  
Shri Chh. Shivaji College of Engg.  
Dhangawadi, Pune-412206





Rajgad Dnyanpeeth's

**SHRI CHHATRAPATI SHIVAJIRAJE COLLEGE OF ENGINEERING**

Gat No. 237, Pune Bangalore Highway, Dhangawadi, Tal – Bhor, Dist- Pune (Maharashtra)

Academic Year: 2020-21

**Student Satisfaction Survey**

Dear Students,

We would be grateful if you could fillout and submit following student Satisfaction Survey. We assure you that your feedback will be treated confidential for our continuous improvement.

Name of Student More vaishnavi Bhonud Branch Civil

Mobile No 7776848793 Email-ID Vaishnavimore 2710@gmail.com

Questionnaire	Excellent (5)	Very good (4)	Good (3)	Satisfactory (2)	Poor (1)
<b>Teaching Learning</b>					
How well did the teachers prepare for the classes	✓				
How well were the teachers able to communicate		✓			
Fairness of the internal evaluation process by the teachers.	✓				
The institute takes active interest in promoting internship, student exchange, field visit opportunities for students.			✓		
Teachers inform you about your expected competencies, course outcomes and programme outcomes.				✓	
Efforts are made by the institute/ teachers to inculcate soft skills, life skills and employability skills to make you ready for the world of work.					✓
The institution makes effort to engage students in the monitoring, review and continuous quality improvement of the teaching learning process.	✓				
The institute/ teachers use student centric methods, such as experiential learning, participative learning and problem solving methodologies for enhancing learning experiences.		✓			
Overall quality of teaching and Learning in college is			✓		



**Facilities/Activities**

Infrastructure and Lab/ Library Facility			✓		
Student's counseling and Guidance	✓				
Internet/Wi-Fi facility		✓			
Extracurricular activities and sports	✓				
Safety and Security		✓			

**Curriculum**

The curriculum of Program is well designed and Promotes learning experience of Student		✓			
Employability is given focus in Curriculum design	✓				
The curriculum incorporates recent technological changes in area	✓				

**Career guidance/Employability**

The guidance received for Employment/ Higher studies/entrepreneurship was	✓				
---	---	--	--	--	--

Any Suggestion:-

---



---

*Naishanvi*  
Signature of Student





Rajgad Dnyanpeeth's

**SHRI CHHATRAPATI SHIVAJIRAJE COLLEGE OF ENGINEERING**

Gat No. 237, Pune Bangalore Highway, Dhangawadi, Tal – Bhor, Dist- Pune (Maharashtra)

Academic Year: 2020-21

### Student Satisfaction Survey

Dear Students,

We would be grateful if you could fillout and submit following student Satisfaction Survey. We assure you that your feedback will be treated confidential for our continuous improvement.

Name of Student Chavan Kunal Balasahb Branch Civil

Mobile No 7447608749 Email-ID chavankunald6@gmail.com

Questionnaire	Excellent (5)	Very good (4)	Good (3)	Satisfactory (2)	Poor (1)
<b>Teaching Learning</b>					
How well did the teachers prepare for the classes	✓				
How well were the teachers able to communicate		✓			
Fairness of the internal evaluation process by the teachers.			✓		
The institute takes active interest in promoting internship, student exchange, field visit opportunities for students.	✓				
Teachers inform you about your expected competencies, course outcomes and programme outcomes.			✓		
Efforts are made by the institute/ teachers to inculcate soft skills, life skills and employability skills to make you ready for the world of work.				✓	
The institution makes effort to engage students in the monitoring, review and continuous quality improvement of the teaching learning process.					✓
The institute/ teachers use student centric methods, such as experiential learning, participative learning and problem solving methodologies for enhancing learning experiences.		✓			
Overall quality of teaching and Learning in college is			✓		



**Facilities/Activities**

Infrastructure and Lab/ Library Facility			✓		
Student's counseling and Guidance	✓				
Internet/Wi-Fi facility	✓				
Extracurricular activities and sports		✓			
Safety and Security		✓			

**Curriculum**

The curriculum of Program is well designed and Promotes learning experience of Student		✓			
Employability is given focus in Curriculum design		✓			
The curriculum incorporates recent technological changes in area		✓			

**Career guidance/Employability**

The guidance received for Employment/ Higher studies/entrepreneurship was	✓				
---	---	--	--	--	--

Any Suggestion:-

---



---

*Chavankunal*  
Signature of Student





Rajgad Dnyanpeeth's  
**SHRI CHHATRAPATI SHIVAJIRAJE COLLEGE OF ENGINEERING**  
 Gat No. 237, Pune Bangalore Highway, Dhingawadi, Tal. Bhor, Dist. Pune (Maharashtra)  
**Department of Computer Engineering**

**Student Satisfaction Survey Analysis**

Academic Year: 2021-2022

Sr. No.	Particulars	1	2	3	4	5	6	7	8	9	10	11	12	13	14	15	16	17	18	19	20	21	22	23	24	25	26	27	28	29	30	31	32	33	34	35	36	37	38	39	40	41	42	43	44				
<b>Teaching Learning</b>																																																	
1	How well did the teachers prepare for the classes	4	5	5	5	4	4	4	5	4	5	4	5	5	4	5	4	5	5	5	4	3	4	4	5	4	5	4	5	4	3	5	4	5	4	5	4	4	4	3	5	4	5	3	3	4			
2	How well were the teachers able to communicate	4	5	4	4	4	5	5	4	4	5	4	5	4	5	4	4	5	4	4	4	5	5	4	4	5	4	5	4	5	5	4	4	4	5	5	4	4	5	5	4	4	4	5	5				
3	Fairness of the internal evaluation process by the teachers.	5	4	5	5	3	4	3	4	5	4	5	3	4	4	3	4	4	5	5	4	4	3	4	5	4	4	4	5	5	4	5	5	4	4	5	4	4	5	4	5	4	4	3	5	4	3		
4	The institute takes active interest in promoting internship, student exchange, field visit opportunities for students.	5	4	4	5	4	4	3	4	5	5	5	5	5	4	5	4	4	4	5	4	5	4	5	4	5	5	4	5	3	4	4	5	4	5	5	4	3	5	5	4	5	4	5	4				
5	Teachers inform you about your expected competencies, course outcomes and programme outcomes.	5	3	5	4	4	5	4	5	4	5	5	4	5	5	4	4	3	5	4	4	5	5	4	4	3	4	4	5	5	4	5	4	3	4	5	3	4	4	5	4	5	5	5	5				
6	Efforts are made by the institute/ teachers to inculcate soft skills, life skills and employability skills to make you ready for the world of work.	4	5	3	5	4	3	4	5	4	5	4	4	4	4	5	5	3	5	3	5	4	5	4	3	5	4	3	4	5	4	3	5	5	4	5	5	5	4	4	5	4	5	4	5	4			
7	The institution makes effort to engage students in the monitoring, review and continuous quality improvement of the teaching learning process.	5	4	5	4	5	4	4	5	4	4	4	5	5	4	4	5	4	5	4	5	5	4	4	4	5	5	4	5	3	4	4	5	4	5	5	4	3	5	5	4	5	4	5	4	5	4		
8	The institute/ teachers use student centric methods, such as experiential learning, participative learning and problem solving methodologies for enhancing learning experiences.	4	5	3	4	4	3	4	4	5	5	4	4	3	4	5	4	4	4	5	5	4	5	5	4	3	4	4	5	5	4	5	4	3	4	5	3	4	4	5	4	5	5	5	5	5			
9	Overall quality of teaching and Learning in college is	5	5	5	5	4	5	4	4	4	5	4	5	4	5	4	5	5	4	5	3	4	4	5	4	4	3	4	5	4	3	5	5	4	5	5	5	4	4	5	4	5	4	5	4	5	4		
<b>Facilities/Activities</b>																																																	
1	Infrastructure and Lab/ Library Facility	5	5	4	5	4	5	4	3	5	4	5	4	3	5	5	3	5	4	3	5	4	4	3	5	4	5	5	4	5	4	3	5	5	3	5	4	3	5	4	4	5	5	4	3				
2	Student's counseling and Guidance	5	4	5	4	5	5	4	4	4	5	5	4	4	5	4	4	5	3	5	5	4	5	5	5	4	5	4	5	5	4	4	5	4	4	5	3	5	5	4	5	4	5	5	5				
3	Internet/Wi-Fi facility	5	3	4	5	4	3	5	4	5	4	3	5	4	5	3	4	5	4	5	3	4	4	5	3	4	5	5	4	3	5	4	5	3	4	5	4	5	3	4	5	4	5	3	4	4	5	5	3
4	Extracurricular activities and sports	3	5	5	4	5	4	3	4	5	5	4	3	4	3	5	3	4	5	4	3	5	5	4	3	5	3	5	5	4	3	4	3	5	3	4	5	4	3	5	5	4	5	4	5	4	4		
5	Safety and Security	5	5	4	4	4	5	5	4	5	4	5	5	4	5	5	4	4	5	3	5	4	5	3	5	4	3	5	4	5	5	4	5	5	4	4	5	3	5	4	5	4	5	4	4	5	3		
<b>Curriculum</b>																																																	
1	The curriculum of Program is well designed and Promotes learning experience of Student	4	4	5	4	5	4	4	5	5	4	3	5	5	4	3	4	4	3	5	4	4	5	4	4	5	4	5	4	4	5	5	4	3	5	5	4	3	4	4	4	3	5	5	4	3			
2	Employability is given focus in Curriculum design	4	5	5	4	5	4	4	4	5	5	4	4	5	5	4	5	3	5	4	4	5	5	4	5	5	4	5	4	4	4	5	5	4	4	5	5	4	5	3	4	4	5	5	4				
3	The curriculum incorporates recent technological changes in area	5	5	3	4	5	4	4	3	4	3	5	3	4	3	5	5	3	4	5	4	5	4	5	5	3	4	5	4	4	3	4	3	5	3	4	3	5	5	3	5	3	4	3	5				
<b>Career guidance/Employability</b>																																																	
1	The guidance received for Employment/ Higher studies/entrepreneurship was	5	3	4	4	5	5	5	4	5	4	3	5	4	4	3	5	3	4	5	3	3	5	4	4	4	4	4	3	5	4	4	3	5	3	4	4	4	4	4	4	4	3	5	3				







Rajgad Dnyanpeeth's

**SHRI CHHATRAPATI SHIVAJIRAJE COLLEGE OF ENGINEERING**

Gat. No. 237 Pune Bangalore Highway, Dhanganwadi, Tal: Bhor, Dist: Pune (Maharashtra)

**Department of Computer Engineering**

**Student Satisfaction Survey Analysis**

Academic Year: 2021-2022

Sr. No.	Particulars	45	46	47	48	49	50	51	52	53	54	55	56	57	58	59	60	61	62	63	64	65	66	67	68	69	70	71	72	Total out of 360	%
<b>Teaching Learning</b>																															
1	How well did the teachers prepare for the classes	4	5	4	5	4	5	4	3	5	4	5	4	5	4	4	3	5	4	5	3	4	5	4	4	4	5	4	5	310	86.11
2	How well were the teachers able to communicate	4	4	5	4	5	4	5	5	4	4	4	5	5	4	4	5	5	4	4	4	5	4	5	5	4	5	4	4	319	88.61
3	Fairness of the internal evaluation process by the teachers.	4	5	4	4	4	5	5	4	5	5	4	4	5	4	5	5	4	4	3	5	4	4	3	4	4	5	4	5	306	85.00
4	The institute takes active interest in promoting internship, student exchange, field visit opportunities for students.	5	4	5	5	4	5	3	4	4	5	4	5	5	4	3	5	5	4	5	4	3	5	4	3	4	5	4	5	315	87.50
5	Teachers inform you about your expected competencies, course outcomes and programme outcomes.	4	4	3	4	4	5	5	4	5	4	3	4	5	3	4	4	5	4	5	5	5	4	5	4	5	4	5	4	311	86.39
6	Efforts are made by the institute/ teachers to inculcate soft skills, life skills and employability skills to make you ready for the world of work.	3	5	4	3	4	5	4	3	5	5	4	5	5	5	4	4	5	4	5	4	5	4	5	5	4	4	4	5	310	86.11
7	The institution makes effort to engage students in the monitoring, review and continuous quality improvement of the teaching learning process.	5	4	5	5	5	5	3	4	3	4	5	4	5	3	4	4	3	4	5	4	4	4	5	4	5	5	4	5	314	87.22
8	The institute/ teachers use student centric methods, such as experiential learning, participative learning and problem solving methodologies for enhancing learning experiences.	4	4	3	4	4	5	4	4	3	4	5	5	5	5	5	4	5	4	5	5	4	4	4	4	3	4	4	5	306	85.00
9	Overall quality of teaching and Learning in college is	3	5	4	3	5	4	4	5	4	5	4	5	5	4	5	5	4	4	5	4	4	4	3	5	4	3	4	5	313	86.94
<b>Facilities/Activities</b>																															
1	Infrastructure and Lab/ Library Facility	4	5	4	5	5	4	4	3	5	5	4	5	4	5	4	4	3	4	5	4	4	4	4	5	4	5	4	3	306	85.00
2	Student's counseling and Guidance	4	3	4	4	5	3	4	5	5	4	5	4	4	5	5	5	5	4	5	4	5	5	5	4	5	5	4	4	322	89.44
3	Internet/Wi-Fi facility	4	5	5	3	4	5	5	4	5	4	5	3	5	4	4	5	3	4	3	5	4	5	4	5	4	3	5	4	303	84.17
4	Extracurricular activities and sports	3	4	5	3	5	4	5	5	5	4	5	5	3	5	5	4	4	3	5	4	5	4	5	4	5	4	3	4	301	83.61
5	Safety and Security	5	3	4	5	3	4	4	5	5	5	4	5	3	4	3	5	3	5	3	5	3	5	4	4	4	5	5	4	310	86.11
<b>Curriculum</b>																															
1	The curriculum of Program is well designed and Promotes learning experience of Student	4	4	3	5	4	4	5	4	4	5	4	5	4	4	5	5	5	4	4	4	5	4	5	5	4	3	5	4	306	85.00
2	Employability is given focus in Curriculum design	5	3	5	4	4	5	5	4	5	5	4	5	4	4	4	5	5	5	4	4	5	5	4	5	5	4	4	5	322	89.44
3	The curriculum incorporates recent technological changes in area	5	3	4	5	4	5	4	5	5	3	4	5	4	4	3	4	4	3	4	4	4	3	3	4	3	5	3	3	303	84.17
<b>Career guidance/Employability</b>																															
1	The guidance received for Employment/ Higher studies/entrepreneurship was	4	5	3	5	4	4	4	4	3	5	3	4	3	4	5	4	5	3	3	5	4	4	4	4	3	5	3	4	306	85.00

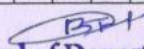
  
**Head of Department**  
 Dept. Computer Engineering  
 Shri Chh. Shivajiraje College of Engg.  
 Dhanganwadi, Pune-412206







**Graphical Student Satisfaction Survey Analysis**  
**Academic Year: 2021-2022**

**Teaching Learning**

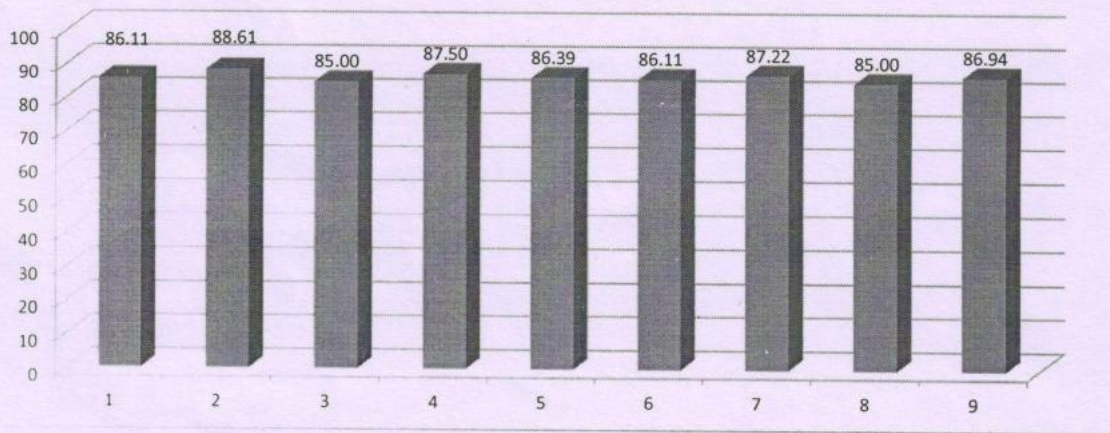

**Facilities/Activities**

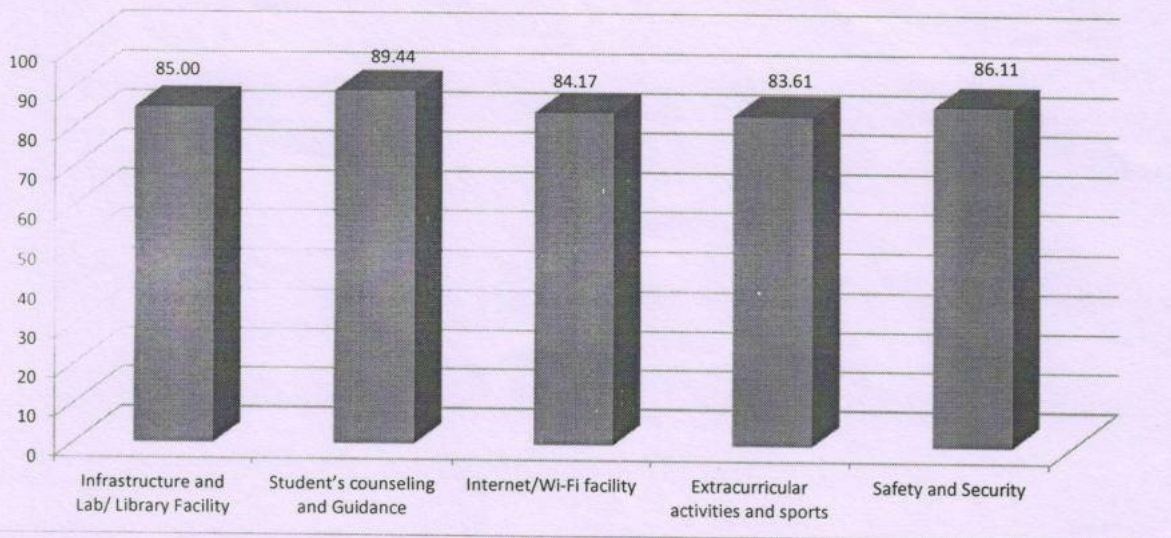



### Curriculum

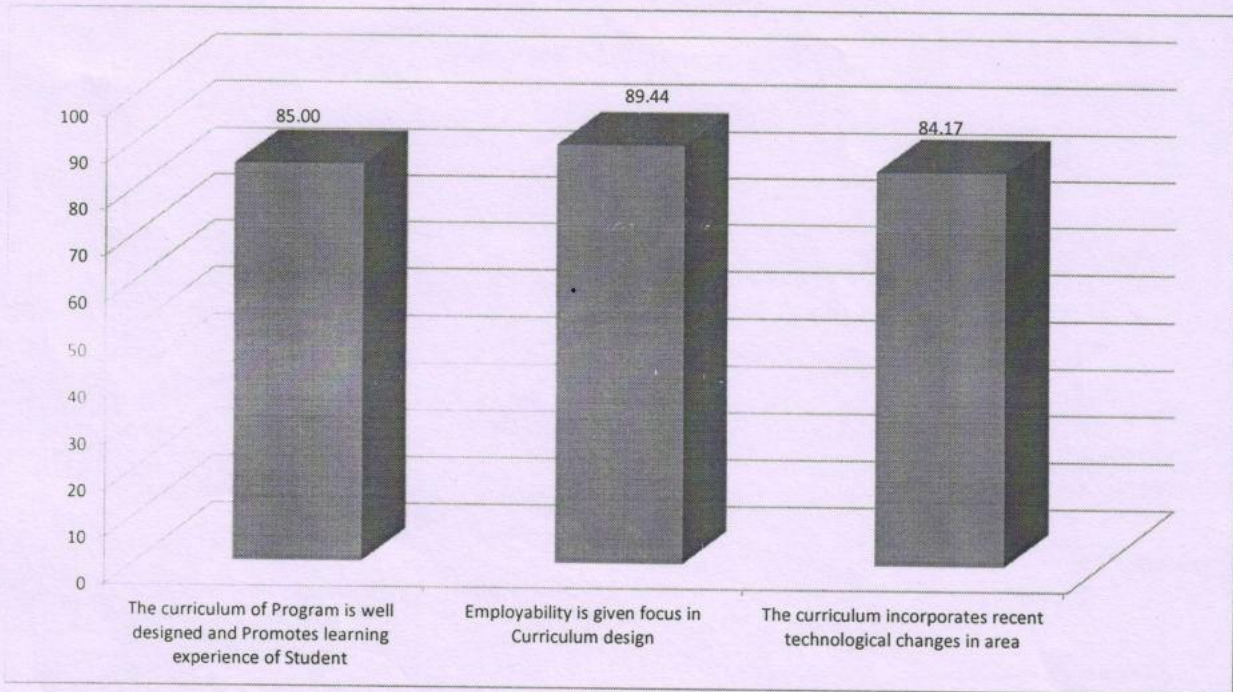

### Career guidance/Employability

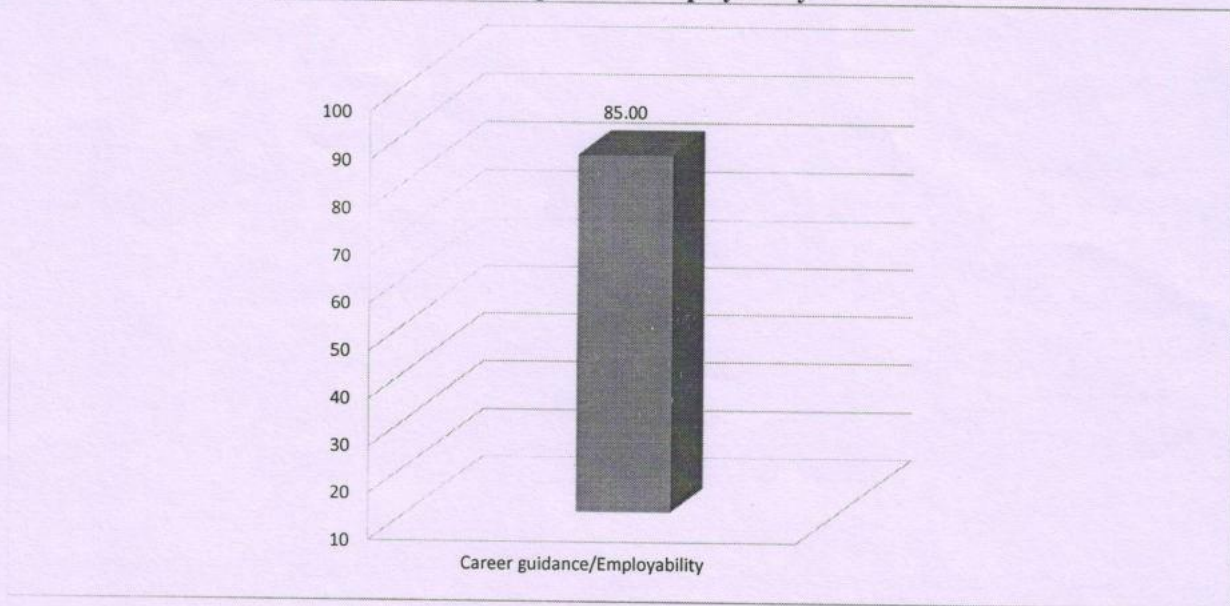

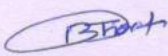
  
**Head of Department**  
**Dept. Computer Engineering**  
**Shri Chh. Shivajiraje College of Engg.**  
**Dhangawadi, Pune-412206**







Rajgad Dnyanpeeth's

## SHRI CHHATRAPATI SHIVAJIRAJE COLLEGE OF ENGINEERING

S. No. 237, Satara-Pune, NH-4, Dhangawadi, Tal: Bor, Dist: Pune -412205 (MS), India.

Website: [www.rajgad.edu.in](http://www.rajgad.edu.in), Email Id: [scscoe@gmail.com](mailto:scscoe@gmail.com)

Academic Year: 2021-22

### Student Satisfaction Survey

Dear Students,

We would be grateful if you could fill out and submit following student Satisfaction Survey. We assure you that your fee back will be treated confidential for our continuous improvement.

Name of Students: Rutuja Nikam Branch: computes

Mobile No.: 7522913563 Email-Id: rutujanikam20@gmail.com

Questionnaire	Excellent (5)	Very Good (4)	Good (3)	Satisfactory (2)	Poor (1)
<b>Teaching Learning</b>					
How well did the teachers prepare for the classes	✓				
How well were the teachers able to communicate		✓			
Fairness of the internal evaluation process by the teachers.	✓				
The institute takes active interest in promoting internship, student exchange and field visit opportunities for students.	✓				
Teachers inform you about your expected competencies, course outcomes and programme outcomes.		✓			
Efforts are made by the institute/ teachers to inculcate soft skills, life skills and employability skills to make you ready for the world of work.	✓				
The institution makes effort to engage students in the monitoring, review and continuous quality improvement of the teaching learning process.		✓			
The institute/ teachers use student centric methods, such as experiential learning, participative learning and problem solving methodologies for enhancing learning experiences.		✓			
Overall quality of teaching and Learning in college is	✓				



Facilities/Activities					
Infrastructure and Lab/ Library Facility	✓				
Student 's counselling and Guidance		✓			
Internet / Wi-Fi facility	✓				
Extracurricular activities and sports		✓			
Safety and Security		✓			
Curriculum					
The curriculum of Program is well designed and Promotes learning experience of Student		✓			
Employability is given focus in Curriculum design		✓			
The Curriculum incorporates recent technological changes area		✓			
Career guidance/ Employability					
The guidance received for Employment/ higher studies/ entrepreneurship was		✓			

Any Suggestions:-

---



---

*Ratija*  
Signature of Student





Rajgad Dnyanpeeth's

**SHRI CHHATRAPATI SHIVAJIRAJE COLLEGE OF ENGINEERING**

S. No. 237, Satara-Pune, NH-4, Dhangawadi, Tal: Bhor, Dist: Pune -412205 (MS), India.

Website: [www.rajgad.edu.in](http://www.rajgad.edu.in), Email Id: [scscoe@gmail.com](mailto:scscoe@gmail.com)

Academic Year: 2021-22

## Student Satisfaction Survey

Dear Students,

We would be grateful if you could fill out and submit following student Satisfaction Survey. We assure you that your fee back will be treated confidential for our continuous improvement.

Name of Students: Bhushkare Shrutika Branch: Computer

Mobile No.: 9146600388 Email-Id: bhaskareshrutika123@gmail.com

Questionnaire	Excellent (5)	Very Good (4)	Good (3)	Satisfactory (2)	Poor (1)
<b>Teaching Learning</b>					
How well did the teachers prepare for the classes	✓				
How well were the teachers able to communicate		✓			
Fairness of the internal evaluation process by the teachers.	✓				
The institute takes active interest in promoting internship, student exchange and field visit opportunities for students.	✓				
Teachers inform you about your expected competencies, course outcomes and programme outcomes.		✓			
Efforts are made by the institute/ teachers to inculcate soft skills, life skills and employability skills to make you ready for the world of work.	✓				
The institution makes effort to engage students in the monitoring, review and continuous quality improvement of the teaching learning process.		✓			
The institute/ teachers use student centric methods, such as experiential learning, participative learning and problem solving methodologies for enhancing learning experiences.	✓				
Overall quality of teaching and Learning in college is	✓				





Facilities/Activities					
Infrastructure and Lab/ Library Facility			✓		
Student 's counselling and Guidance	✓				
Internet / Wi-Fi facility	✓				
Extracurricular activities and sports		✓			
Safety and Security			✓		
Curriculum					
The curriculum of Program is well designed and Promotes learning experience of Student	✓				
Employability is given focus in Curriculum design		✓			
The Curriculum incorporates recent technological changes area	✓				
Career guidance/ Employability					
The guidance received for Employment/ higher studies/ entrepreneurship was	✓				

Any Suggestions:-

No suggestion.

*Bhond*  
Signature of Student







Rajgad Dnyanpeeth's

# SHRI CHHATRAPATI SHIVAJIRAJE COLLEGE OF ENGINEERING

Gat. No. 237, Pune Bangalore Highway, Dhangawadi, Tal: Bhor, Dist: Pune (Maharashtra)

## Department of Electronics & telecommunication Engineering

### Student Exit Survey Analysis

Academic Year: 2021-2022

Sr. No.	Particulars	1	2	3	4	5	6	7	8	9	10	11	12	13	14	15	16	17	18	19	20	21	22	23	24	25	26	27	28	29	30	31	Total out of 155	%		
<b>Teaching Learning</b>																																				
1	How well did the teachers prepare for the classes	4	5	4	5	4	5	4	4	5	4	5	4	4	4	4	5	4	4	4	4	5	5	5	5	5	5	5	5	5	5	5	5	5	141	90.97
2	How well were the teachers able to communicate	5	5	4	5	4	5	4	4	5	5	4	4	5	4	5	4	5	5	4	4	4	5	5	4	4	4	5	5	4	5	5	5	5	140	90.32
3	Fairness of the internal evaluation process by the teachers.	5	4	5	5	4	5	4	4	5	4	5	4	5	4	4	4	5	5	4	4	3	5	5	4	5	4	5	4	4	5	5	5	138	89.03	
4	The institute takes active interest in promoting internship, student exchange, field visit opportunities for students.	4	5	4	5	4	4	4	4	5	4	4	4	5	4	4	4	5	5	4	4	4	5	5	4	4	4	4	5	5	5	5	5	137	88.39	
5	Teachers inform you about your expected competencies, course outcomes and programme outcomes.	4	5	4	5	4	5	4	5	5	4	4	4	5	4	4	4	5	5	4	4	3	5	3	4	4	3	5	5	4	5	5	5	134	86.45	
6	Efforts are made by the institute/ teachers to inculcate soft skills, life skills and employability skills to make you ready for the world of work.	5	5	4	4	4	5	4	4	5	5	4	5	4	4	4	4	5	5	4	4	5	4	5	4	4	4	5	5	4	5	5	5	138	89.03	
7	The institution makes effort to engage students in the monitoring, review and continuous quality improvement of the teaching learning process.	4	5	4	5	4	5	4	4	5	4	4	4	5	4	4	4	5	5	4	4	3	5	5	4	4	4	5	5	4	5	5	5	136	87.74	
8	The institute/ teachers use student centric methods, such as experiential learning, participative learning and problem solving methodologies for enhancing learning experiences.	5	4	4	5	4	5	4	4	5	4	4	4	5	4	4	4	3	5	4	4	4	3	5	3	3	4	5	5	4	5	5	5	131	84.52	
9	Overall quality of teaching and Learning in college is	4	5	4	5	5	5	4	5	5	4	5	4	5	4	3	4	5	5	4	3	5	4	5	5	4	4	5	4	5	5	5	139	89.68		
<b>Facilities/Activities</b>																																				
1	Infrastructure and Lab/ Library Facility	4	4	5	4	5	4	4	5	4	4	4	5	4	5	4	5	4	4	4	4	5	5	4	4	4	4	5	4	5	4	5	5	136	87.74	
2	Student's counseling and Guidance	5	5	5	4	4	5	5	4	4	4	4	5	4	4	5	4	4	5	5	4	5	4	5	4	5	4	4	5	4	4	4	4	137	88.39	
3	Internet/Wi-Fi facility	4	4	4	5	4	5	4	4	5	4	5	4	5	4	5	4	4	5	5	5	4	3	5	4	4	5	5	4	5	5	5	138	89.03		
4	Extracurricular activities and sports	4	4	5	4	4	3	5	4	3	4	5	4	5	4	4	5	4	5	5	4	5	4	5	4	5	4	4	5	4	4	4	4	133	85.81	
5	Safety and Security	5	4	5	5	4	5	5	4	5	5	4	5	5	4	4	4	4	4	4	4	4	5	5	4	4	5	5	4	4	4	4	4	137	88.39	
<b>Curriculum</b>																																				
1	The curriculum of Program is well designed and Promotes learning experience of Student	4	4	4	5	5	4	4	5	4	5	4	5	4	4	3	5	4	4	5	5	4	4	5	4	5	4	5	4	4	5	5	137	88.39		
2	Employability is given focus in Curriculum design	3	3	4	3	4	3	5	5	4	5	4	5	5	3	5	3	5	3	5	4	5	4	3	4	4	4	4	4	4	4	4	4	126	81.29	





3	The curriculum incorporates recent technological changes in area	4	4	5	5	4	3	5	5	4	5	4	4	3	4	5	3	5	4	5	5	4	5	5	3	4	5	4	4	3	3	131	84.52	
<b>Career guidance/Employability</b>																																		
1	The guidance received for Employment/ Higher studies/entrepreneurship was	4	5	5	4	3	5	4	5	4	4	5	3	5	3	4	5	3	4	5	5	4	5	4	5	4	3	4	4	3	4	4	129	83.23

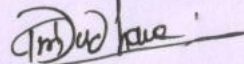

  
**Head of Department**  
 Dept. of E& TC Engineering  
 Shri Chh. Shivajiraje College of Engg.  
 Dhangawadi, Pune-412206





**Student Exit Survey Analysis**  
**Academic Year: 2021-2022**

**Teaching Learning**

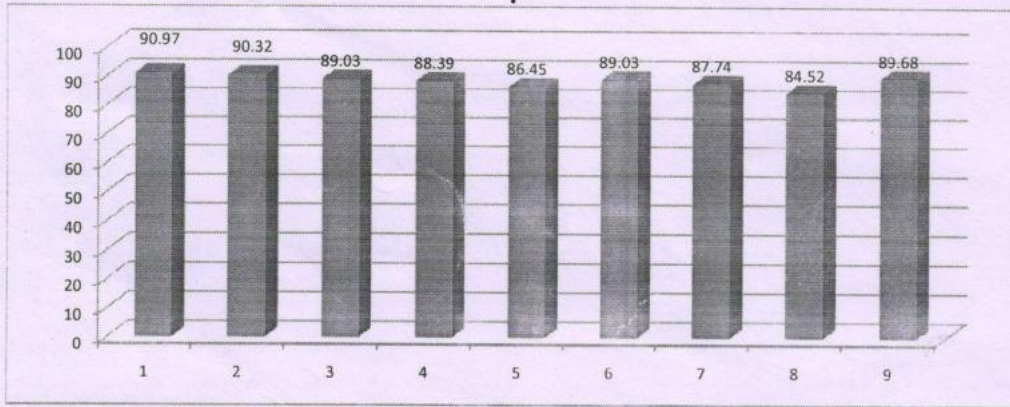

**Facilities/Activities**

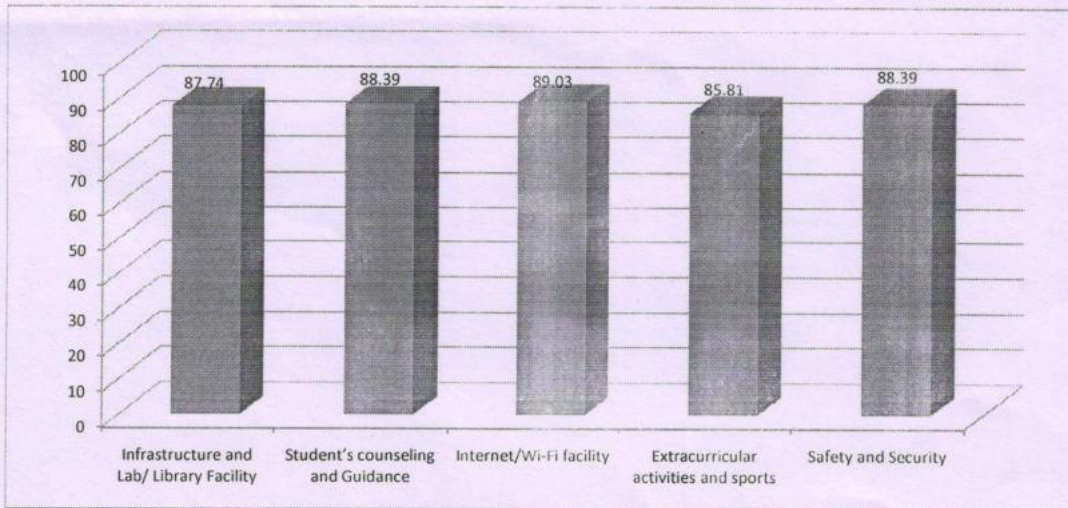



### Curriculum

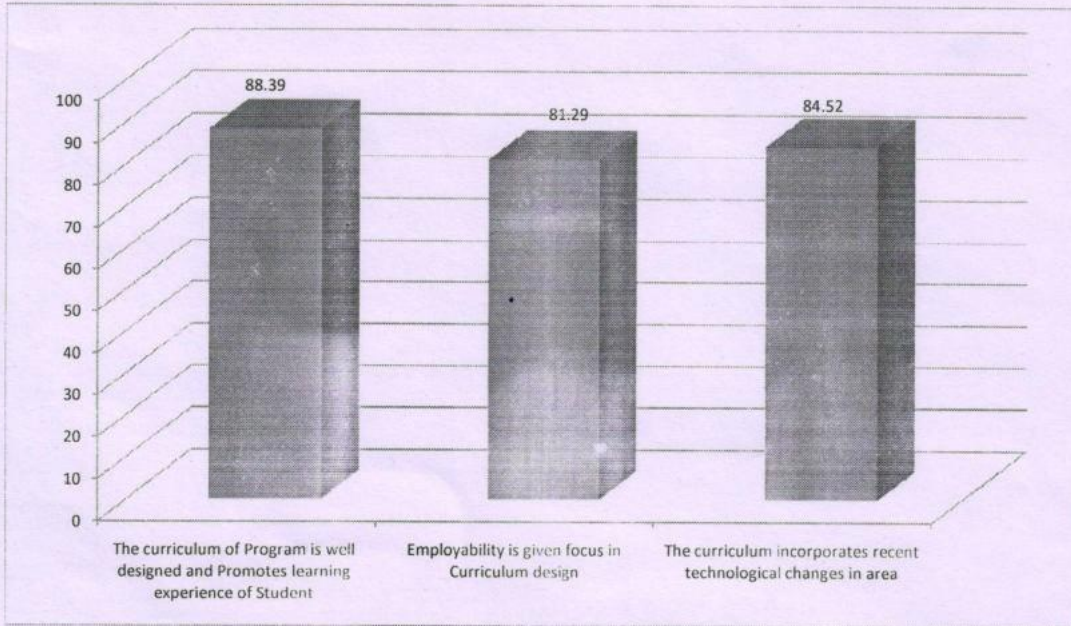

### Career guidance/Employability

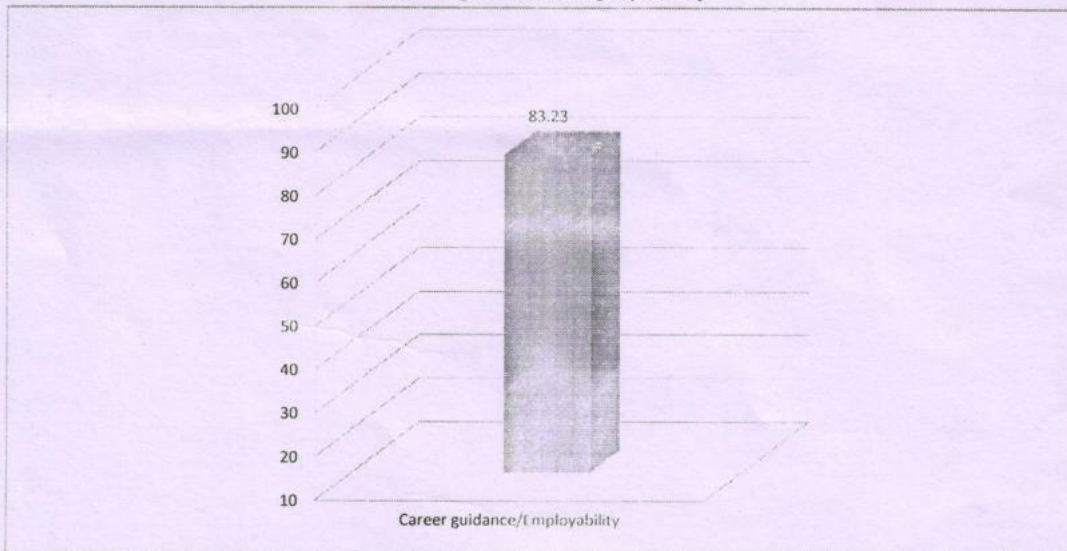

*T. M. Dudhane*

Prof. T. M. Dudhane

**Head of Department**  
Dept. of E&TC Engineering  
Shri Chh. Shivajiraje College of Engg,  
Dhangawadi, Pune-412206





Rajgad Dnyanpeeth's

## SHRI CHHATRAPATI SHIVAJIRAJE COLLEGE OF ENGINEERING

S. No. 237, Satara-Pune, NH-4, Dhangawadi, Tal: Bhore, Dist: Pune -412205 (MS), India.

Website: [www.rajgad.edu.in](http://www.rajgad.edu.in), Email Id: [scscoe@gmail.com](mailto:scscoe@gmail.com)

Academic Year: 2021-22

### Student Satisfaction Survey

Dear Students,

We would be grateful if you could fill out and submit following student Satisfaction Survey. We assure you that your fee back will be treated confidential for our continuous improvement.

Name of Students: Razi Arshad Najir Branch: E&TC

Mobile No.: 8007679981 Email-Id: arshadkazi152000@gmail.com

Questionnaire	Excellent (5)	Very Good (4)	Good (3)	Satisfactory (2)	Poor (1)
<b>Teaching Learning</b>					
How well did the teachers prepare for the classes	✓				
How well were the teachers able to communicate	✓				
Fairness of the internal evaluation process by the teachers.	✓				
The institute takes active interest in promoting internship, student exchange and field visit opportunities for students.	✓				
Teachers inform you about your expected competencies, course outcomes and programme outcomes.	✓				
Efforts are made by the institute/ teachers to inculcate soft skills, life skills and employability skills to make you ready for the world of work.		✓			
The institution makes effort to engage students in the monitoring, review and continuous quality improvement of the teaching learning process.	✓				
The institute/ teachers use student centric methods, such as experiential learning, participative learning and problem solving methodologies for enhancing learning experiences.	✓				
Overall quality of teaching and Learning in college is					

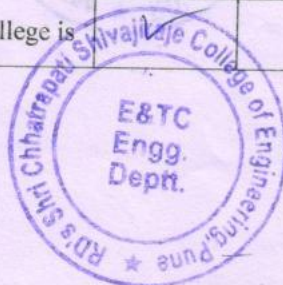



Facilities/Activities					
Infrastructure and Lab/ Library Facility		✓			
Student 's counselling and Guidance		✓			
Internet / Wi-Fi facility	✓				
Extracurricular activities and sports	✓				
Safety and Security	✓				
Curriculum					
The curriculum of Program is well designed and Promotes learning experience of Student	✓				
Employability is given focus in Curriculum design		✓			
The Curriculum incorporates recent technological changes area			✓		
Career guidance/ Employability					
The guidance received for Employment/ higher studies/ entrepreneurship was	✓				

Any Suggestions:-

\_\_\_\_\_

\_\_\_\_\_



*Ravi*  
Signature of Student





Rajgad Dnyanpeeth's

**SHRI CHHATRAPATI SHIVAJIRAJE COLLEGE OF ENGINEERING**

S. No. 237, Satara-Pune, NH-4, Dhangawadi, Tal: Bhore, Dist: Pune -412205 (MS), India.

Website: [www.rajgad.edu.in](http://www.rajgad.edu.in), Email Id: [scscoe@gmail.com](mailto:scscoe@gmail.com)

Academic Year: 2021-22

## Student Satisfaction Survey

Dear Students,

We would be grateful if you could fill out and submit following student Satisfaction Survey. We assure you that your fee back will be treated confidential for our continuous improvement.

Name of Students: Pawar Manthan kumar Branch: E&TC

Mobile No.: 9822583871 Email-Id: manthanpawar57676@gmail.com

Questionnaire	Excellent (5)	Very Good (4)	Good (3)	Satisfactory (2)	Poor (1)
<b>Teaching Learning</b>					
How well did the teachers prepare for the classes	✓				
How well were the teachers able to communicate		✓			
Fairness of the internal evaluation process by the teachers.		✓			
The institute takes active interest in promoting internship, student exchange and field visit opportunities for students.		✓			
Teachers inform you about your expected competencies, course outcomes and programme outcomes.			✓		
Efforts are made by the institute/ teachers to inculcate soft skills, life skills and employability skills to make you ready for the world of work.		✓			
The institution makes effort to engage students in the monitoring, review and continuous quality improvement of the teaching learning process.		✓			
The institute/ teachers use student centric methods, such as experiential learning, participative learning and problem solving methodologies for enhancing learning experiences.		✓			
Overall quality of teaching and Learning in college is		✓			

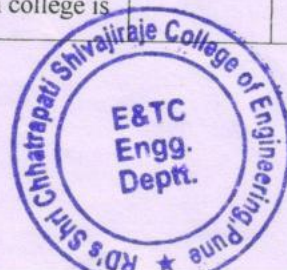



Facilities/Activities					
Infrastructure and Lab/ Library Facility	✓				
Student 's counselling and Guidance		✓			
Internet / Wi-Fi facility	✓				
Extracurricular activities and sports		✓			
Safety and Security	✓				
Curriculum					
The curriculum of Program is well designed and Promotes learning experience of Student		✓			
Employability is given focus in Curriculum design		✓			
The Curriculum incorporates recent technological changes area		✓			
Career guidance/ Employability					
The guidance received for Employment/ higher studies/ entrepreneurship was			✓		

Any Suggestions:-

it — No suggestions



*Pawan M*  
Signature of Student







Rajgad Dnyanpeeth's  
**SHRI CHHATRAPATI SHIVAJIRAJE COLLEGE OF ENGINEERING**  
 Gat. No. 237, Pune Bangalore Highway, Dhangawadi, Tal. Bhor, Dist. Pune (Maharashtra)  
**Department of Mechanical Engineering**

Student Satisfaction Survey Analysis

Batch: A

Academic Year: 2021-2022

Sr. No.	Particulars	1	2	3	4	5	6	7	8	9	10	11	12	13	14	15	16	17	18	19	20	21	22	23	24	25	26	27	28	29	30	31	32	33	34	35	36	37	38	39	40	41	42	43	44	45	46	47	48	49	50	51	52	53	54	55	56	Total out of 280	%			
<b>Teaching Learning</b>																																																														
1	How well did the teachers prepare for the classes	5	5	5	4	5	5	4	5	5	4	5	5	5	3	4	5	5	4	3	5	4	3	5	4	5	5	3	4	5	5	4	4	5	5	4	4	5	5	4	5	5	4	5	5	3	5	4	3	4	5	5	4	5	5	4	5	248	88.57			
2	How well were the teachers able to communicate	5	5	5	4	5	3	5	4	3	4	5	4	5	4	4	4	5	5	4	4	4	5	5	4	4	4	4	5	5	4	5	5	4	5	4	5	4	5	4	5	4	5	4	5	5	5	5	5	4	4	4	4	4	4	4	4	4	4	244	87.14	
3	Fairness of the internal evaluation process by the teachers	5	4	5	5	5	4	5	5	4	5	5	4	5	4	5	4	4	5	5	4	4	3	5	4	3	5	4	5	5	3	4	5	5	3	4	5	5	4	4	5	5	4	5	5	4	5	3	5	4	3	5	4	3	5	4	5	241	86.07			
4	The institute takes active interest in promoting internship, student exchange, field visit opportunities for students.	4	5	5	5	4	4	4	5	4	5	4	5	5	4	5	4	5	5	5	4	3	4	4	5	4	5	4	5	4	3	5	4	5	4	5	4	4	3	5	4	5	3	5	4	4	4	4	4	4	4	4	4	4	4	4	242	86.43				
5	Teachers inform you about your expected competencies, course outcomes and programmatic outcomes	4	5	4	4	4	5	5	4	4	5	4	5	4	5	4	4	4	4	4	4	5	5	4	4	5	4	5	4	5	5	4	4	4	5	5	4	4	5	4	4	5	5	4	4	4	4	4	5	5	5	5	4	4	5	4	5	4	249	88.93		
6	Efforts are made by the institute/ teachers to inculcate soft skills, life skills and employability skills to make you ready for the world of work.	5	4	5	5	3	4	3	4	5	4	5	3	4	4	3	4	4	4	5	5	4	4	3	4	5	4	4	4	5	5	4	5	5	4	4	5	4	5	5	4	4	3	5	5	4	4	5	4	4	4	4	4	4	4	4	4	238	85.00			
7	The institution makes effort to engage students in the monitoring, review and continuous quality improvement of the teaching learning process	5	4	4	5	4	4	3	4	5	5	5	5	5	4	5	4	4	4	4	5	4	5	4	5	4	5	5	4	5	3	4	4	5	4	5	5	4	3	5	5	4	5	4	4	5	4	5	3	4	5	4	5	4	5	4	5	247	88.21			
8	The institute/ teachers use student centric methods, such as experiential learning, participative learning and problem solving methodologies for enhancing learning experiences	5	3	5	4	4	5	4	5	4	5	5	4	5	5	4	4	3	5	4	4	5	5	4	4	3	4	4	5	5	4	5	4	3	4	5	3	4	4	5	4	5	4	5	5	3	4	4	4	5	5	4	5	5	4	4	4	5	240	85.71		
9	Overall quality of teaching and Learning in college is	4	5	3	5	4	3	4	5	4	5	4	4	4	4	5	5	3	5	3	5	4	5	4	3	5	4	3	4	5	4	3	5	5	4	5	5	5	4	4	5	4	5	4	4	5	4	3	5	4	3	5	4	3	4	5	235	83.93				
<b>Facilities/Activities</b>																																																														
1	Infrastructure and Lab/ Library Facility	5	3	5	4	3	5	4	4	5	5	4	3	4	5	4	5	5	4	4	3	5	5	4	5	3	5	5	4	5	4	3	5	4	3	5	4	4	5	4	4	5	4	4	5	4	4	5	4	4	5	4	4	4	4	4	4	4	4	247	87.14	
2	Student's counseling and Guidance	4	4	5	3	5	5	4	5	4	5	5	5	4	3	4	4	5	3	4	5	5	4	5	4	5	4	4	5	4	5	4	4	5	3	5	4	5	4	5	4	5	4	5	4	5	5	4	5	4	5	4	5	4	5	4	5	4	4	4	237	86.07
3	Internet/Wi-Fi facility	3	4	5	4	5	3	4	4	5	5	5	3	4	5	5	3	4	5	5	4	5	5	4	5	3	4	5	5	4	5	3	5	4	5	4	5	4	5	4	5	4	5	4	5	4	5	4	3	5	4	5	4	3	5	4	4	4	4	239	86.43	
4	Extracurricular activities and sports	5	3	4	5	4	3	5	5	4	5	4	4	3	4	5	3	5	4	5	5	4	5	5	4	5	5	3	3	5	5	4	3	5	5	4	5	5	4	4	4	5	4	4	5	5	5	3	5	5	4	4	3	5	4	4	4	5	4	237	88.93	
5	Safety and Security	5	4	4	5	3	5	4	5	4	4	5	3	5	3	4	4	5	3	4	4	5	5	4	5	4	3	5	4	5	5	4	5	5	3	5	4	4	4	4	4	3	5	3	4	3	5	3	5	3	5	4	4	4	5	5	4	237	88.57			
<b>Curriculum</b>																																																														
1	The curriculum of Program is well designed and Promotes learning experience of Student	5	5	5	4	5	5	4	5	5	4	5	4	5	4	5	4	5	5	4	5	4	5	4	5	4	5	4	5	4	5	4	3	5	5	4	3	4	4	4	3	5	4	4	4	5	5	4	4	4	5	5	4	4	5	4	4	5	247	87.14		
2	Employability is given focus in Curriculum design	4	4	5	4	5	4	4	4	5	5	4	4	4	4	4	5	4	5	4	5	4	5	5	4	5	4	5	4	4	4	5	5	4	4	5	5	4	5	3	5	4	4	3	3	5	4	5	5	4	4	4	5	5	4	4	5	237	86.07			
3	The curriculum incorporates recent technological changes in area	4	5	4	4	5	4	4	3	4	5	4	4	5	4	5	4	5	5	4	4	5	4	5	4	5	4	5	3	4	5	4	4	3	4	3	5	3	4	3	5	5	3	4	5	4	3	5	4	3	4	4	3	4	3	5	3	3	237	86.07		
<b>Career guidance/Employability</b>																																																														
1	The guidance received for Employment/ Higher studies/entrepreneurship was	4	5	4	5	5	3	5	4	3	4	5	4	5	4	5	3	4	5	3	4	4	4	5	5	4	5	4	3	5	4	4	3	5	3	4	5	3	5	4	4	4	4	3	5	3	4	5	4	5	3	3	5	4	4	3	5	3	4	237	88.57	



*[Signature]*  
**Head of Department**  
 Dept. of Mechanical Engineering  
 Shri Chh. Shivajiraje College of Engg,  
 Dhangawadi, Pune-412206





**Graphical Student Satisfaction Survey Analysis**  
Academic Year: 2021-2022

Batch: A

**Teaching Learning**

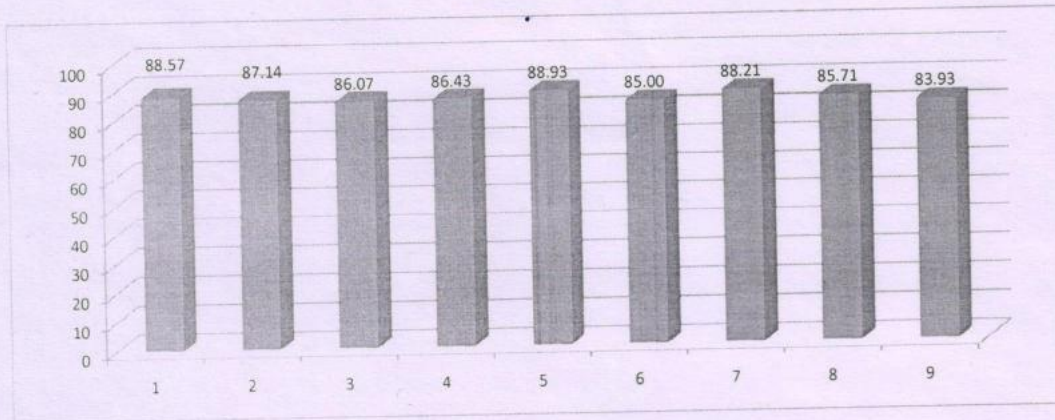

**Facilities/Activities**

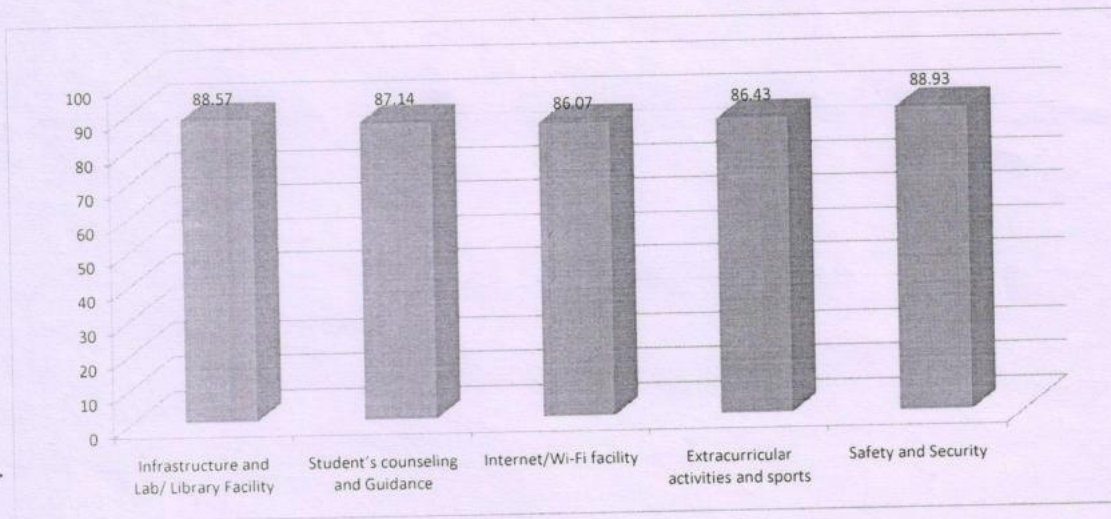



### Curriculum

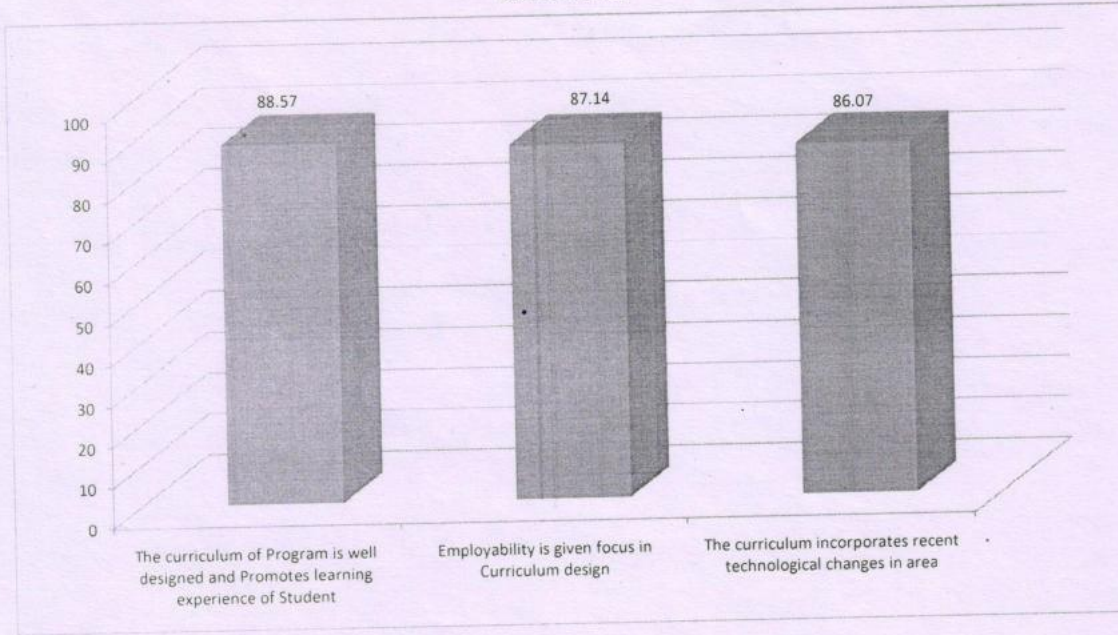

### Career guidance/Employability

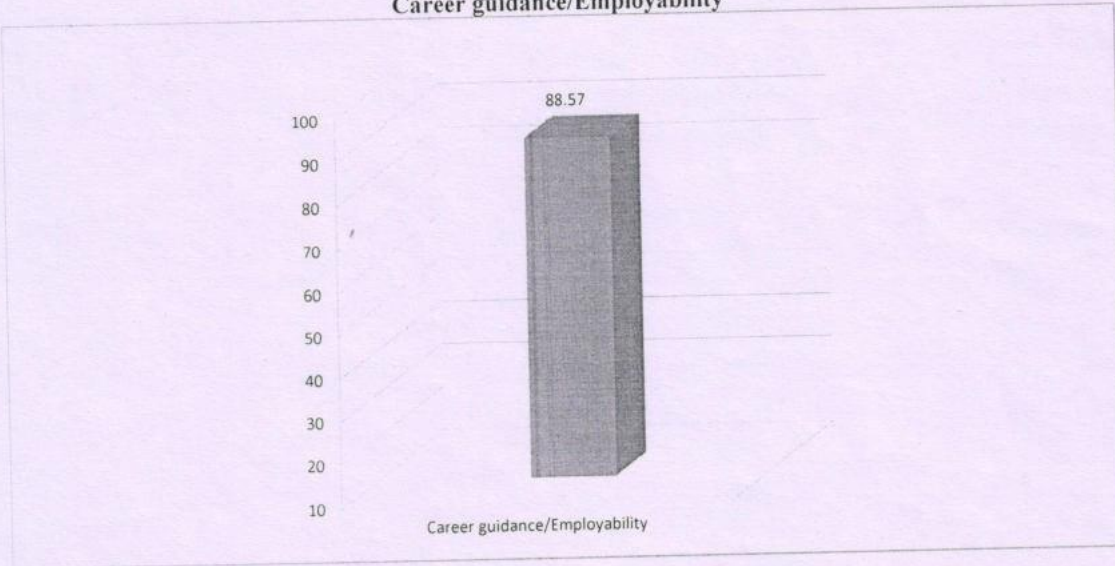

*[Signature]*  
**Head of Department**  
Dept. of Mechanical Engineering  
Shri Chh. Shivajiraje College of Engg.  
Dhangawadi, Pune-412206





Rajgad Dnyanpeeth's

## SHRI CHHATRAPATI SHIVAJIRAJE COLLEGE OF ENGINEERING

S. No. 237, Satara-Pune, NH-4, Dhangawadi, Tal: Bhor, Dist: Pune -412205 (MS), India.

Website: [www.rajgad.edu.in](http://www.rajgad.edu.in), Email Id: [scscoe@gmail.com](mailto:scscoe@gmail.com)

Academic Year: 2021-22

### Student Satisfaction Survey

Dear Students,

We would be grateful if you could fill out and submit following student Satisfaction Survey. We assure you that your fee back will be treated confidential for our continuous improvement.

Name of Students: Dalvi Sudarshan M. Branch: Mech

Mobile No.: 7972422298 Email-Id: dalvi.sudarshan@gmail.com

Questionnaire	Excellent (5)	Very Good (4)	Good (3)	Satisfactory (2)	Poor (1)
<b>Teaching Learning</b>					
How well did the teachers prepare for the classes		✓			
How well were the teachers able to communicate	✓				
Fairness of the internal evaluation process by the teachers.			✓		
The institute takes active interest in promoting internship, student exchange and field visit opportunities for students.		✓			
Teachers inform you about your expected competencies, course outcomes and programme outcomes.	✓				
Efforts are made by the institute/ teachers to inculcate soft skills, life skills and employability skills to make you ready for the world of work.			✓		
The institution makes effort to engage students in the monitoring, review and continuous quality improvement of the teaching learning process.		✓			
The institute/ teachers use student centric methods, such as experiential learning, participative learning and problem solving methodologies for enhancing learning experiences.	✓				
Overall quality of teaching and Learning in college is		✓			



Facilities/Activities					
Infrastructure and Lab/ Library Facility		✓			
Student 's counselling and Guidance		✓			
Internet / Wi-Fi facility	✓				
Extracurricular activities and sports		✓			
Safety and Security	✓				
Curriculum					
The curriculum of Program is well designed and Promotes learning experience of Student		✓			
Employability is given focus in Curriculum design		✓			
The Curriculum incorporates recent technological changes area		✓			
Career guidance/ Employability					
The guidance received for Employment/ higher studies/ entrepreneurship was	✓				

Any Suggestions:-

it

---



---

*Sudanshan*  
Signature of Student





Rajgad Dnyanpeeth's

## SHRI CHHATRAPATI SHIVAJIRAJE COLLEGE OF ENGINEERING

S. No. 237, Satara-Pune, NH-4, Dhangawadi, Tal: Bhor, Dist: Pune -412205 (MS), India.

Website: [www.rajgad.edu.in](http://www.rajgad.edu.in), Email Id: [scscoe@gmail.com](mailto:scscoe@gmail.com)

Academic Year: 2021-22

### Student Satisfaction Survey

Dear Students,

We would be grateful if you could fill out and submit following student Satisfaction Survey. We assure you that your fee back will be treated confidential for our continuous improvement.

Name of Students: Awade Sweta Sharad Branch: Mechanical

Mobile No.: 9049249561 Email-Id: swetaawade35@gmail.com

Questionnaire	Excellent (5)	Very Good (4)	Good (3)	Satisfactory (2)	Poor (1)
<b>Teaching Learning</b>					
How well did the teachers prepare for the classes	✓				
How well were the teachers able to communicate		✓			
Fairness of the internal evaluation process by the teachers.			✓		
The institute takes active interest in promoting internship, student exchange and field visit opportunities for students.		✓			
Teachers inform you about your expected competencies, course outcomes and programme outcomes.	✓				
Efforts are made by the institute/ teachers to inculcate soft skills, life skills and employability skills to make you ready for the world of work.		✓			
The institution makes effort to engage students in the monitoring, review and continuous quality improvement of the teaching learning process.	✓				
The institute/ teachers use student centric methods, such as experiential learning, participative learning and problem solving methodologies for enhancing learning experiences.			✓		
Overall quality of teaching and Learning in college is		✓			



Facilities/Activities					
Infrastructure and Lab/ Library Facility			✓		
Student 's counselling and Guidance		✓			
Internet / Wi-Fi facility		✓			
Extracurricular activities and sports			✓		
Safety and Security		✓			
Curriculum					
The curriculum of Program is well designed and Promotes learning experience of Student	✓				
Employability is given focus in Curriculum design	✓				
The Curriculum incorporates recent technological changes area			✓		
Career guidance/ Employability					
The guidance received for Employment/ higher studies/ entrepreneurship was		✓			

Any Suggestions:-

it

---



---

S Awade  
Signature of Student





Rajgad Dnyanpeeth's  
**SHRI CHHATRAPATI SHIVAJIRAJE COLLEGE OF ENGINEERING**

Gat No- 237, Pune Bangalore Highway, Dhangawadi, Tal- Bhor, Dist- Pune (Maharashtra)

**Department of Mechanical Engineering**

**Student Satisfaction Survey Analysis**

Batch: B

Academic Year: 2021-2022

Sr. No.	Particulars	1	2	3	4	5	6	7	8	9	10	11	12	13	14	15	16	17	18	19	20	21	22	23	24	25	26	27	28	29	30	31	32	33	34	35	36	37	38	39	40	41	42	43	44	45	46	47	48	49	50	Total out of 250	%			
<b>Teaching Learning</b>																																																								
1	How well did the teachers prepare for the classes	4	5	5	4	5	5	4	5	5	4	5	4	5	4	5	5	3	4	5	5	4	5	5	4	5	4	5	5	4	5	5	3	4	5	5	4	5	5	4	5	5	4	5	5	4	4	4	5	5	4	5	227	90.80		
2	How well were the teachers able to communicate	5	4	3	5	5	3	5	4	3	4	5	4	5	4	4	5	5	4	4	5	5	4	4	4	4	4	4	4	5	5	4	5	5	4	5	4	5	4	5	4	5	5	4	5	4	4	4	4	4	5	4	5	220	88.00	
3	Fairness of the internal evaluation process by the teachers	5	4	5	4	5	4	5	5	4	5	5	4	5	4	5	5	4	4	3	5	4	3	5	4	3	5	4	5	3	4	5	5	3	4	5	5	4	5	4	5	4	5	5	4	3	3	4	4	4	4	5	4	5	216	86.40
4	The institute takes active interest in promoting internship, student exchange, field visit opportunities for students	4	4	5	4	4	4	4	5	4	5	4	5	5	4	5	4	5	5	4	3	4	4	5	4	5	4	5	4	5	4	3	5	4	5	4	5	4	4	3	5	4	5	3	5	4	4	3	5	4	3	4	5	213	85.20	
5	Teachers inform you about your expected competencies, course outcomes and programme outcomes	5	5	5	4	5	5	5	4	4	5	4	5	5	5	4	4	5	4	4	4	5	5	4	4	5	4	5	4	5	5	4	4	4	5	5	4	4	5	4	5	4	5	5	4	5	5	4	5	4	4	5	4	5	226	90.40
6	Efforts are made by the institute/ teachers to inculcate soft skills, life skills and employability skills to make you ready for the world of work.	4	5	4	5	3	4	3	4	5	4	5	3	5	4	3	4	4	5	5	4	4	3	4	5	4	4	4	4	5	5	4	5	5	4	4	5	4	5	5	4	5	5	4	5	4	4	5	4	5	5	4	5	216	86.40	
7	The institution makes effort to engage students in the monitoring, review and continuous quality improvement of the teaching learning process	5	4	5	3	4	4	3	4	5	5	5	5	5	4	5	4	4	4	5	4	5	4	5	4	5	5	4	5	3	4	4	5	4	5	5	4	5	5	4	3	5	4	4	5	4	4	5	4	4	5	4	5	218	87.20	
8	The institute/ teachers use student centric methods, such as experiential learning, participative learning and problem solving methodologies for enhancing learning experiences	5	5	4	5	4	5	4	5	4	5	5	4	5	5	4	4	3	5	4	4	5	5	4	4	3	4	4	5	5	4	5	4	3	4	5	3	4	4	5	4	5	5	5	5	4	5	4	4	4	4	5	219	87.60		
9	Overall quality of teaching and Learning in college is	5	5	5	4	4	3	4	5	4	5	4	4	5	5	5	3	5	3	5	4	5	4	3	5	4	3	4	5	4	3	5	5	4	5	5	5	4	5	5	4	4	5	4	5	4	5	4	4	4	5	218	87.20			
<b>Facilities/Activities</b>																																																								
1	Infrastructure and Lab/ Library Facility	5	5	4	5	3	5	4	4	5	5	4	3	4	5	4	5	5	4	4	3	5	5	4	5	3	5	5	4	5	4	3	5	4	5	5	4	5	5	4	5	5	4	4	5	4	4	5	4	4	5	4	5	222	88.80	
2	Student's counseling and Guidance	5	5	4	5	5	5	4	5	4	5	5	5	5	3	4	4	5	3	4	5	5	4	5	4	5	4	5	4	5	5	4	4	5	3	5	5	4	5	4	5	4	5	4	5	3	4	5	4	5	4	5	218	87.20		
3	Internet/Wi-Fi facility	5	4	5	4	5	5	4	5	5	3	4	5	5	3	4	5	5	4	5	4	5	4	5	5	4	5	4	5	4	5	4	5	4	4	5	5	4	4	5	5	4	4	5	5	4	5	5	4	5	4	4	5	224	89.60	
4	Extracurricular activities and sports	4	5	5	4	5	5	4	4	5	4	5	4	5	4	4	5	4	4	4	5	5	4	4	5	4	5	4	5	4	5	4	4	4	5	5	4	4	5	5	4	4	5	5	4	5	5	4	5	4	4	4	5	209	83.60	
5	Safety and Security	5	4	4	5	3	5	4	5	4	4	5	3	4	3	4	5	3	4	4	5	5	4	5	4	3	5	4	5	5	4	5	5	4	5	5	3	5	4	4	5	4	5	4	5	4	5	4	3	5	3	4	4	5	217	86.80
<b>Curriculum</b>																																																								
1	The curriculum of Program is well designed and Promotes learning experience of Student	5	4	5	5	4	5	4	4	5	4	5	5	4	5	4	5	5	4	5	5	4	5	4	5	4	5	4	5	4	4	5	5	4	3	5	5	4	3	4	5	3	5	4	4	3	5	5	3	3	5	4	5	218	87.20	
2	Employability is given focus in Curriculum design	4	4	4	5	5	4	4	4	4	4	4	5	3	5	4	4	5	4	5	4	5	5	4	5	4	5	4	4	4	5	5	4	4	5	5	4	5	5	4	4	5	5	4	4	5	4	4	5	4	5	4	5	221	88.40	
3	The curriculum incorporates recent technological changes in area	3	4	3	4	5	4	4	5	4	5	5	4	3	5	5	5	4	4	5	4	5	4	5	5	3	4	5	4	4	3	4	3	5	4	4	3	5	5	5	4	5	4	4	5	5	4	4	5	4	4	5	4	5	215	86.00
<b>Career guidance/Employability</b>																																																								
1	The guidance received for Employment/ Higher studies/entrepreneurship was	4	5	4	5	4	3	5	5	4	5	4	4	4	4	4	5	3	5	4	5	5	5	4	5	5	3	3	5	5	4	3	4	5	5	4	5	4	5	4	3	5	5	5	3	5	5	3	5	5	3	5	217	86.80		



*[Signature]*  
**Head of Department**  
Dept. of Mechanical Engineering  
Shri Chh. Shivajiraje College of Engg,  
Dhangawadi, Pune-412206





**Graphical Student Satisfaction Survey Analysis**  
Academic Year: 2021-2022

**Batch: B**

**Teaching Learning**

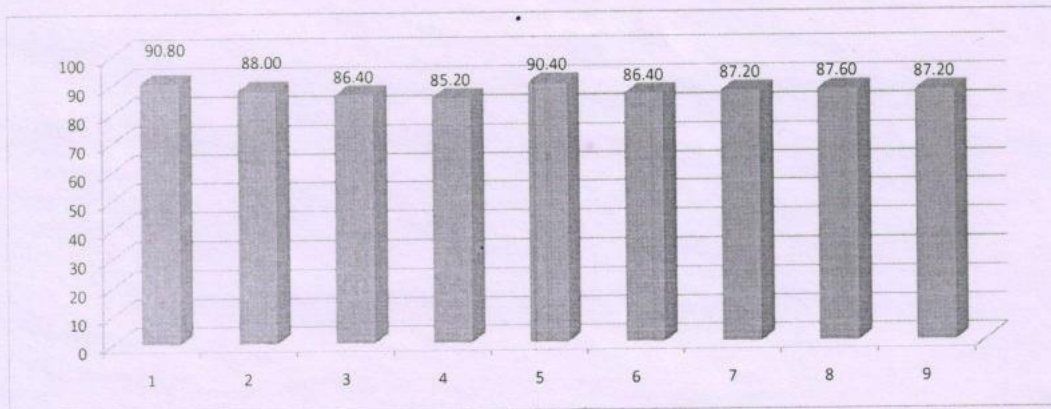

**Facilities/Activities**

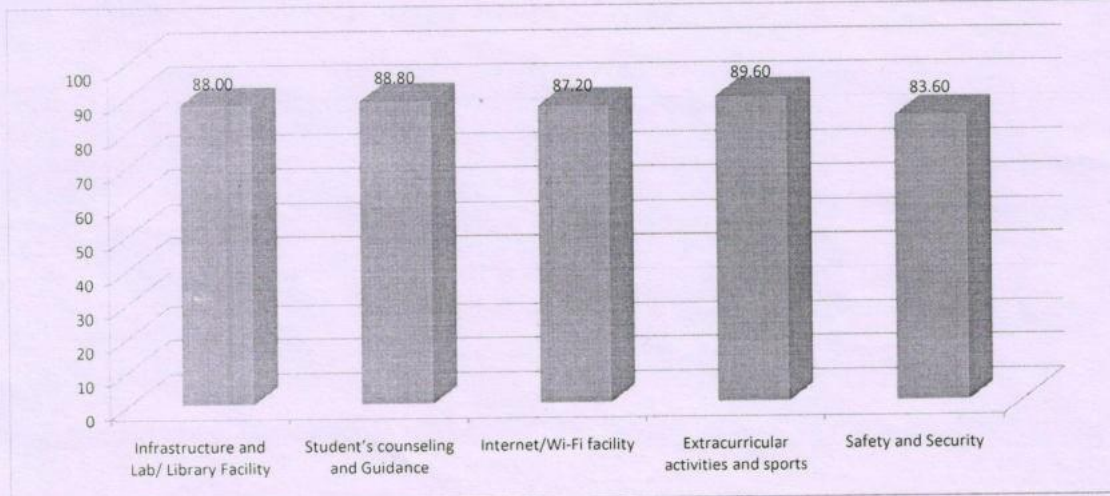



### Curriculum

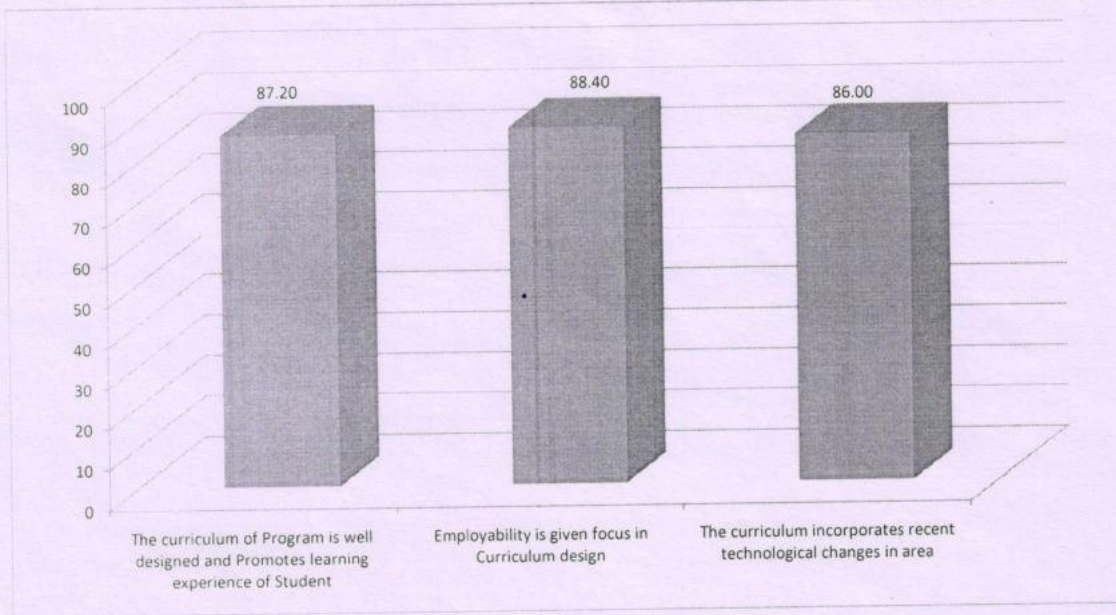

### Career guidance/Employability

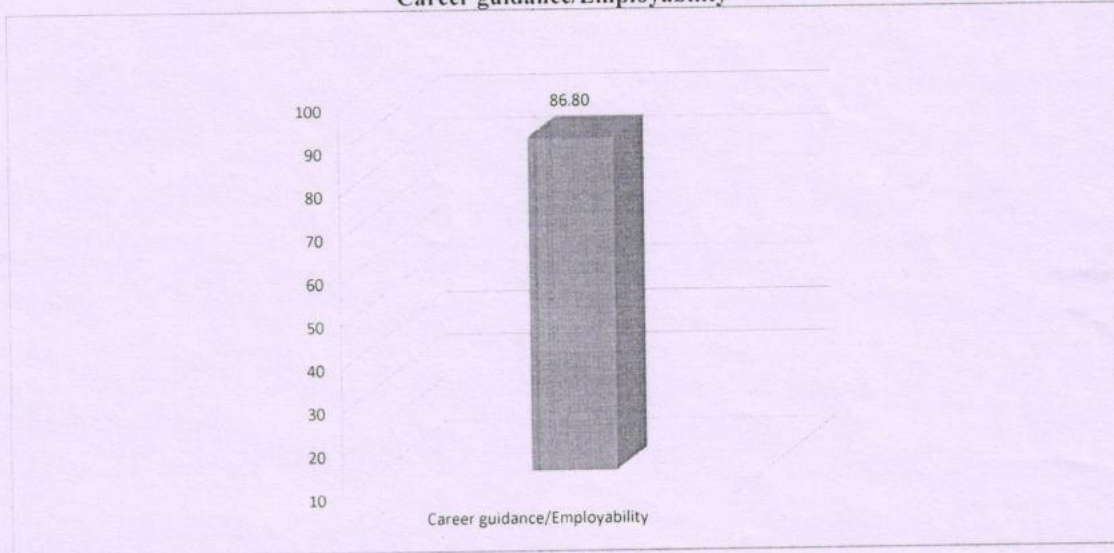

*[Signature]*  
**Head of Department**  
Dept. of Mechanical Engineering  
Shri Chh. Shivajiraje College of Engg.  
Dhangawadi, Pune-412206





Rajgad Dnyanpeeth's

**SHRI CHHATRAPATI SHIVAJIRAJE COLLEGE OF ENGINEERING**

S. No. 237, Satara-Pune, NH-4, Dhangawadi, Tal: Bhor, Dist: Pune -412205 (MS), India.

Website: [www.rajgad.edu.in](http://www.rajgad.edu.in), Email Id: [scscoe@gmail.com](mailto:scscoe@gmail.com)

Academic Year: 2021-22

## Student Satisfaction Survey

Dear Students,

We would be grateful if you could fill out and submit following student Satisfaction Survey. We assure you that your fee back will be treated confidential for our continuous improvement.

Name of Students: Pawar Harshada Vikas Branch: Mechanical

Mobile No.: 8010873881 Email-Id: harshada2001pawar@gmail.com

Questionnaire	Excellent (5)	Very Good (4)	Good (3)	Satisfactory (2)	Poor (1)
<b>Teaching Learning</b>					
How well did the teachers prepare for the classes	✓				
How well were the teachers able to communicate	✓				
Fairness of the internal evaluation process by the teachers.		✓			
The institute takes active interest in promoting internship, student exchange and field visit opportunities for students.		✓			
Teachers inform you about your expected competencies, course outcomes and programme outcomes.		✓			
Efforts are made by the institute/ teachers to inculcate soft skills, life skills and employability skills to make you ready for the world of work.		✓			
The institution makes effort to engage students in the monitoring, review and continuous quality improvement of the teaching learning process.		✓			
The institute/ teachers use student centric methods, such as experiential learning, participative learning and problem solving methodologies for enhancing learning experiences.	✓				
Overall quality of teaching and Learning in college is	✓				



Facilities/Activities					
Infrastructure and Lab/ Library Facility	✓				
Student 's counselling and Guidance	✓				
Internet / Wi-Fi facility		✓			
Extracurricular activities and sports		✓			
Safety and Security		✓			
Curriculum					
The curriculum of Program is well designed and Promotes learning experience of Student			✓		
Employability is given focus in Curriculum design		✓			
The Curriculum incorporates recent technological changes area	✓				
Career guidance/ Employability					
The guidance received for Employment/ higher studies/ entrepreneurship was	✓				

Any Suggestions:-

it

---



---

*Pooja*  
**Signature of Student**





Rajgad Dnyanpeeth's

**SHRI CHHATRAPATI SHIVAJIRAJE COLLEGE OF ENGINEERING**

S. No. 237, Satara-Pune, NH-4, Dhangawadi, Tal: Bhor, Dist: Pune -412205 (MS), India.

Website: [www.rajgad.edu.in](http://www.rajgad.edu.in), Email Id: [scscoe@gmail.com](mailto:scscoe@gmail.com)

Academic Year: 2021-22

## Student Satisfaction Survey

Dear Students,

We would be grateful if you could fill out and submit following student Satisfaction Survey. We assure you that your fee back will be treated confidential for our continuous improvement.

Name of Students: More Rutik Sudam Branch: Mechanical

Mobile No.: 9921537344 Email-Id: rutikmore90@gmail.com

Questionnaire	Excellent (5)	Very Good (4)	Good (3)	Satisfactory (2)	Poor (1)
<b>Teaching Learning</b>					
How well did the teachers prepare for the classes	✓				
How well were the teachers able to communicate		✓			
Fairness of the internal evaluation process by the teachers.			✓		
The institute takes active interest in promoting internship, student exchange and field visit opportunities for students.		✓			
Teachers inform you about your expected competencies, course outcomes and programme outcomes.	✓				
Efforts are made by the institute/ teachers to inculcate soft skills, life skills and employability skills to make you ready for the world of work.		✓			
The institution makes effort to engage students in the monitoring, review and continuous quality improvement of the teaching learning process.	✓				
The institute/ teachers use student centric methods, such as experiential learning, participative learning and problem solving methodologies for enhancing learning experiences.			✓		
Overall quality of teaching and Learning in college is		✓			



Facilities/Activities					
Infrastructure and Lab/ Library Facility			✓		
Student 's counselling and Guidance		✓			
Internet / Wi-Fi facility		✓			
Extracurricular activities and sports	✓				
Safety and Security		✓			
Curriculum					
The curriculum of Program is well designed and Promotes learning experience of Student	✓				
Employability is given focus in Curriculum design	✓				
The Curriculum incorporates recent technological changes area			✓		
Career guidance/ Employability					
The guidance received for Employment/ higher studies/ entrepreneurship was			✓		

Any Suggestions:-

it

---



---

*Arif*  
**Signature of Student**