

**Criterion 1-Curricular Aspects**

**Key Indicator-1.4 Feedback System**

1.4.1 Structured feedback received from i) Students ii) Teachers iii) Alumni iv) Parents for design and review of syllabus-Semester wise/year wise.

Sr. No.	Sample Documentary Evidences	Remark
1	Student Feedback Report - Faculty	
2	Student Feedback Analysis - Faculty	
3	Student Feedback Forms	
4	Student Course Feedback Report	
5	Student Course Feedback Analysis	
6	Student Course Feedback Forms	
7	Faculty Feedback Report - Institute	
8	Faculty Feedback Analysis - Institute	
9	Faculty Feedback Forms - Institute	
10	Alumni Feedback Report	
11	Alumni Feedback Analysis	
12	Alumni Feedback Forms	
13	Parents Feedback Report	
14	Parents Feedback Analysis	
15	Parents Feedback Forms	
16	Employee Feedback Report	
17	Employee Feedback Analysis	
18	Employee Feedback Forms	
19	Student Exit Survey Report	
20	Student Exit Survey Analysis	
21	Student Exit Survey Forms	
22	Action Taken Report	

*Rzende*

Prof. R. R. Zende

Prepared By

Link: <https://www.rajgad.edu.in/AQAR22-23/Cr1/1.4.1.pdf>





Rajgad Dnyanpeeth's  
**SHRI CHHATRAPATI SHIVAJIRAJE COLLEGE OF ENGINEERING**  
 No. 237, Satara-Pune, NH-4, Dhangawadi, Tal: Bhor, Dist: Pune -412205 (MS),  
 India.

**STUDENT FEEDBACK SUMMARY**

**CLASS: SE**

Sr. No.	Faculty Name	Subject	Min	Max	F/B in %	Sign
1	Dr. S. I. Nipanikar	SS	774	850	91	<i>[Signature]</i>
2	Prof. S. S. Nalage	CS	725	850	85	<i>Nalage</i>
3	Prof. R. S. Nipanikar	PCS	741	850	87	<i>Rahim</i>
4	Prof. S. R. Nalage	OOP	749	850	88	<i>Nalage</i>

**CLASS: TE**

Sr. No.	Faculty Name	Subject	Min	Max	F/B in %	Sign
1	Prof. S. S. Nalage	CN	688	850	81	<i>Nalage</i>
2	Prof. L. M. Sagale	PM	619	850	73	<i>Sagale</i>
3	Prof. R. R. Zende	PDC	707	850	83	<i>Rende</i>
4	Dr. S. I. Nipanikar	DIP	733	850	86	<i>[Signature]</i>

**CLASS: BE**

Sr. No.	Faculty Name	Subject	Min	Max	F/B in %	Sign
1	Prof. J. J. Bandal	FOC	723	850	85	<i>[Signature]</i>
2	Prof. R. S. Nipanikar	DM	740	850	87	<i>Rahim</i>
3	Prof. S. D. Pasalkar	ESD	714	850	84	<i>[Signature]</i>

*[Signature]*  
 Academic Coordinator

*[Signature]*  
 HOD, E&TC Dept.  
**Head of Department**  
 Dept. of E& TC Engineering  
 Shri Chh. Shivajiraje College of Engg  
 Dhangawadi, Pune-412206



Rajgad Desampeth's  
**SHRI CHHATRAPATI SHIVAJIRAJE COLLEGE OF ENGINEERING**  
 S. No. 237, Satara-Pune, NH-4, Dhangawadi, Tal. Bhor, Dist. Pune -412205 (MS), India.

DEPARTMENT OF E & TC

STUDENT FEEDBACK FOR TEACHER ANALYSIS AY 2022-23 SEM-II

Class: SE

Name of Subject Teacher: Prof. R. S. Nipunikar

Sr. No.	Particulars (Points) / Students	1	2	3	4	5	6	7	8	9	10	11	12	13	14	15	Total
		5	5	5	5	5	5	5	5	5	5	5	5	5	5	5	5
1	Punctuality and regularity in Class.	5	5	3	5	5	5	3	4	5	4	3	5	5	5	5	67
2	Self-confidence and Communication skills	5	5	4	5	5	4	4	4	5	4	5	4	5	5	4	68
3	Control over the class	4	3	4	4	4	5	4	4	3	4	4	5	4	4	5	61
4	Uses of innovative teaching methods	4	5	4	4	5	4	4	5	5	5	4	4	4	5	5	67
5	Creating interest in the subject & linking to latest developments in the field.	5	5	4	4	4	4	4	4	5	4	5	4	4	4	5	65
6	Organizes assignments, class test, quizzes and seminars.	5	5	4	4	5	4	4	5	5	5	4	4	4	5	5	68
7	Shows the evaluated answer books of class tests to the students	4	5	4	4	5	4	4	5	5	5	3	4	4	5	5	66
8	Completes syllabus of the course in time	4	5	4	4	5	4	4	5	5	5	5	4	4	5	5	68
9	Well Interaction with groups in Lab	4	3	5	5	5	5	5	5	5	5	5	5	5	5	5	72
10	Helping attitude towards students	4	5	5	4	5	5	5	5	3	5	5	5	4	5	4	69
11	Counseling the students and Inspires for ethical conduct	4	4	5	5	5	4	5	5	4	5	5	4	5	5	5	70
	Total	48	50	46	48	53	48	46	51	50	51	48	48	48	53	53	741

R. zende  
 Prof. R. R. zende  
 Prepared by



*R. S. Nipunikar*  
**Head of Department**  
 Dept. of E & TC Engineering  
 Shri Chh. Shivajiraje College of Engg.  
 Dhangaewadi, Pune - 412205

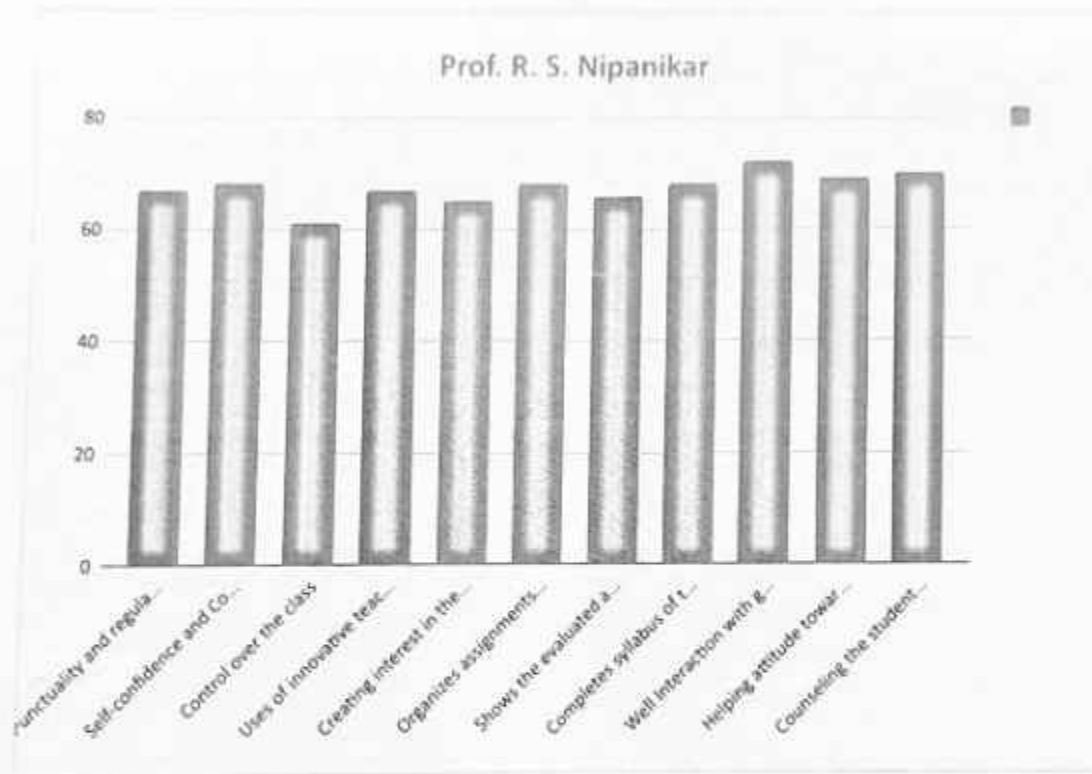

Rzende  
 Prof R. R. zende  
 Prepared by



*(Signature)*

**Head of Department**  
 Dept. of E& TC Engineering  
 Shri Chh. Shivajiraje College of Engg.  
 Dhangawadi, Pune 412 216



Rajgad Dnyanpeeth's  
**SHRI CHHATRAPATI SHIVAJIRAJE COLLEGE OF ENGINEERING**  
 S. No. 237, Satara-Pune, NH-4, Dhanganwadi, Tal: Bhor, Dist: Pune -412205 (MS), India.

DEPARTMENT OF E & TC

**STUDENT FEEDBACK FOR TEACHER ANALYSIS AY 2022-23 SEM-II**

Class: SE

Name of Subject Teacher: Dr. S. I. Nipanikar

Sr. No.	Particulars (Points) / Students	1	2	3	4	5	6	7	8	9	10	11	12	13	14	15	Total
		5	5	5	5	5	5	5	5	5	5	5	5	5	5	5	5
1	Punctuality and regularity in Class.	5	5	5	4	4	5	5	5	5	5	5	5	5	5	5	73
2	Self-confidence and Communication skills	4	4	5	5	5	5	5	3	5	5	4	5	5	4	5	69
3	Control over the class	4	4	5	5	5	5	3	5	4	5	5	5	5	5	5	70
4	Uses of innovative teaching methods	5	5	5	5	5	5	4	5	5	5	5	5	5	5	5	74
5	Creating interest in the subject & linking to latest developments in the field.	5	5	5	4	5	3	5	5	4	4	4	5	5	5	5	69
6	Organizes assignments, class test, quizzes and seminars.	4	4	4	4	5	5	5	5	5	5	5	5	5	4	4	69
7	Shows the evaluated answer books of class tests to the students	4	5	4	4	5	5	3	5	5	5	5	4	5	5	5	69
8	Completes syllabus of the course in time	4	4	4	3	5	5	5	5	5	5	4	4	4	4	4	65
9	Well Interaction with groups in Lab	5	5	5	5	5	5	5	5	5	5	5	5	5	4	4	73
10	Helping attitude towards students	5	5	5	5	3	5	5	5	5	5	4	4	4	4	5	69
11	Counseling the students and Inspires for ethical conduct	5	5	5	5	5	5	5	5	4	5	5	5	5	5	5	74
	Total	50	51	52	49	52	53	50	53	52	54	51	52	53	50	52	774

*R. Zende.*  
 Prof. R. R. Zende  
 Prepared by



*S. I. Nipanikar*  
**Head of Department**  
 Dept. of E&TC Engineering  
 Shri Chh. Shivajiraje College of Engg.  
 Dhanganwadi, Pune - 412205

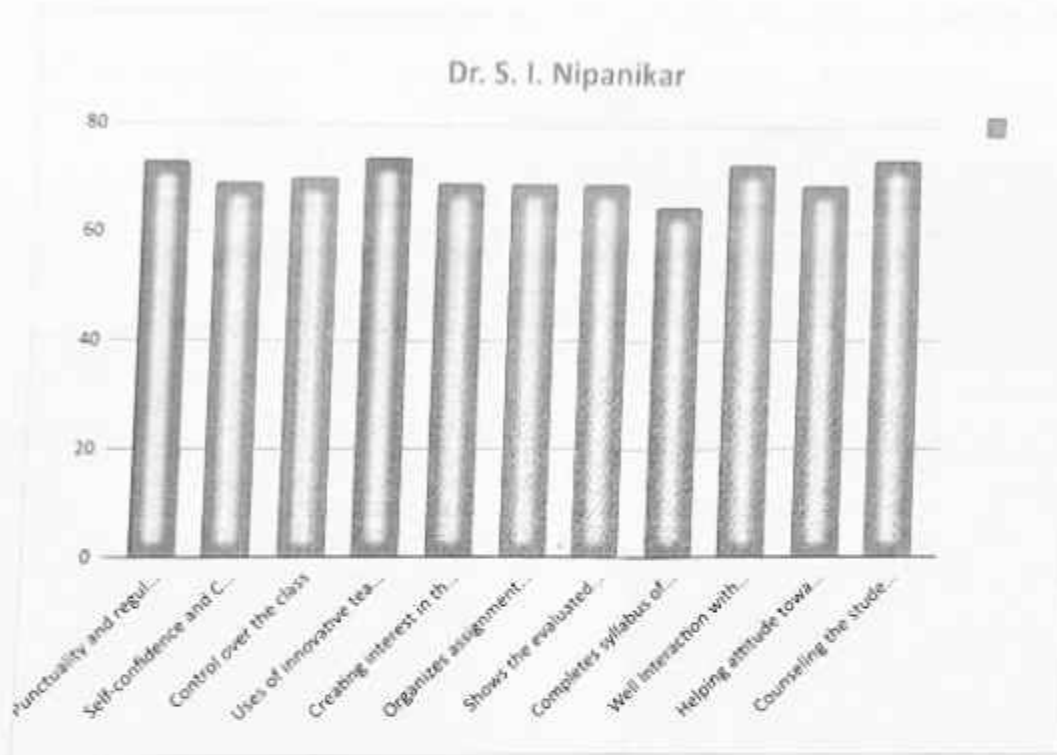

R. Zende  
 Prof R. P. Zende  
 Prepared by



*[Signature]*

**Head of Department**  
 Dept. of E&TC Engineering  
 Shri Chh. Shivaji College of Engg.  
 Dhangawadi, Pune - 412 216



Rajgad Dnyanpeeth's  
**SHRI CHHATRAPATI SHIVAJIRAJE COLLEGE OF ENGINEERING**  
 S. No. 237, Satara-Pune, NH-4, Dhangawadi, Tal: Bhor, Dist: Pune -412205 (MS), India.

**DEPARTMENT OF E & TC**

**STUDENT FEEDBACK FOR TEACHER ANALYSIS AY 2022-23 SEM-II**

Class: SE

Name of Subject Teacher: Prof. S. R. Nalage

Sr. No.	Particulars (Points) / Students	1	2	3	4	5	6	7	8	9	10	11	12	13	14	15	Total
		5	5	5	5	5	5	5	5	5	5	5	5	5	5	5	
1	Punctuality and regularity in Class.	4	3	5	4	5	5	5	5	5	5	5	5	5	5	5	75
2	Self-confidence and Communication skills	4	5	4	4	5	4	4	5	5	4	5	5	5	5	4	67
3	Control over the class	4	4	4	5	5	5	5	4	5	5	4	5	5	4	5	68
4	Uses of innovative teaching methods	5	4	4	5	4	4	5	4	5	5	4	5	5	4	5	69
5	Creating interest in the subject & linking to latest developments in the field.	4	5	4	4	5	4	3	5	5	4	5	4	4	4	5	67
6	Organizes assignments, class test, quizzes and seminars.	5	4	4	5	4	4	4	5	5	5	4	3	4	5	5	66
7	Shows the evaluated answer books of class tests to the students	5	3	4	5	3	4	5	4	5	5	3	3	4	5	5	63
8	Completes syllabus of the course in time	5	5	4	5	5	4	4	4	5	5	5	4	4	5	5	69
9	Well Interaction with groups in Lab	5	5	5	5	5	5	5	4	5	5	5	5	5	5	5	74
10	Helping attitude towards students	5	5	5	5	5	5	5	4	3	5	5	5	4	5	4	70
11	Counseling the students and Inspires for ethical conduct	5	5	5	5	5	4	4	4	4	5	5	5	5	5	5	71
	<b>Total</b>	51	48	48	52	51	48	49	48	52	52	48	47	49	53	53	749

R. zende.  
 Prof. R. R. zende  
 Prepared by



*[Signature]*  
**Head of Department**  
 Dept. of E & TC Engineering  
 Shri Chh. Shivajiraje College of Engg.  
 Dhangawadi, Pune-412206

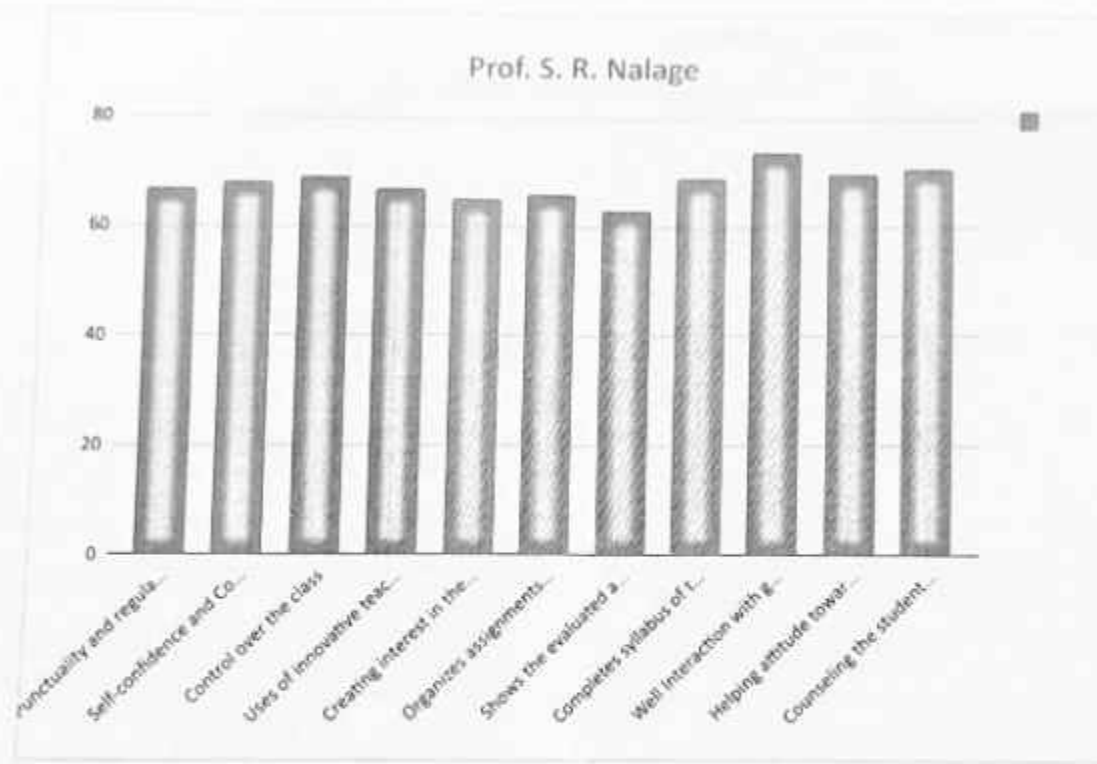

*R. Zende*  
Prof. R. R. Zende



*M. D. Hase*  
**Head of Department**  
Dept. of E&TC Engineering  
P.D.S. Chhatrapati Shivaji College of Engg  
Dhargawadi, Pune-412204





Rajgad Dnyanpeeth's  
SHRI CHHATRAPATI SHIVAJIRAJE COLLEGE OF ENGINEERING  
S. No. 237, Satara-Pune, NH-5, Dhangawadi, Tal: Bhor, Dist: Pune -512204 (MS), India.

## DEPARTMENT OF E &amp; TC

## STUDENT FEEDBACK FOR TEACHER ANALYSIS AY 2022-23 SEM-II

Class: SE

Name of Subject Teacher: Prof.S.S. Nalage

Sr. No.	Particulars (Points) / Students	1	2	3	4	5	6	7	8	9	10	11	12	13	15	14	Total
		5	5	5	5	5	5	5	5	5	5	5	5	5	5	5	5
1	Punctuality and regularity in Class.	5	5	5	5	5	5	5	4	4	5	4	5	4	4	5	75
2	Self-confidence and Communication skills	5	5	5	5	2	5	4	5	4	5	5	5	3	5	4	67
3	Control over the class	5	5	5	5	2	5	4	5	4	5	5	4	5	4	4	67
4	Uses of innovative teaching methods	4	5	2	3	3	5	4	5	5	5	4	5	4	3	5	62
5	Creating interest in the subject & linking to latest developments in the field.	5	5	5	2	5	5	5	4	4	4	4	4	5	5	5	67
6	Organizes assignments, class test, quizzes and seminars.	5	4	4	5	5	5	4	4	5	5	5	5	5	4	5	59
7	Shows the evaluated answer books of class tests to the students	2	4	5	5	5	4	3	4	4	4	4	4	4	4	3	70
8	Completes syllabus of the course in time	3	4	2	3	2	2	5	2	3	2	5	2	4	2	4	70
9	Well Interaction with groups in Lab	5	5	5	5	5	4	2	4	4	4	5	2	5	5	3	63
10	Helping attitude towards students	2	5	5	4	3	4	5	5	4	4	5	5	5	4	4	64
11	Counseling the students and Inspires for ethical conduct	5	5	4	5	3	5	5	4	5	4	4	5	5	3	4	66
	Total	46	52	47	47	40	49	46	46	46	47	50	46	49	43	46	725

Rzende  
Prof R. R. Zende  
Prepared by



  
Head of Department  
Dept. of E& TC Engineering  
Shri Chh. Shivajiraje College of Engg.  
Dhangawadi, Pune-412204

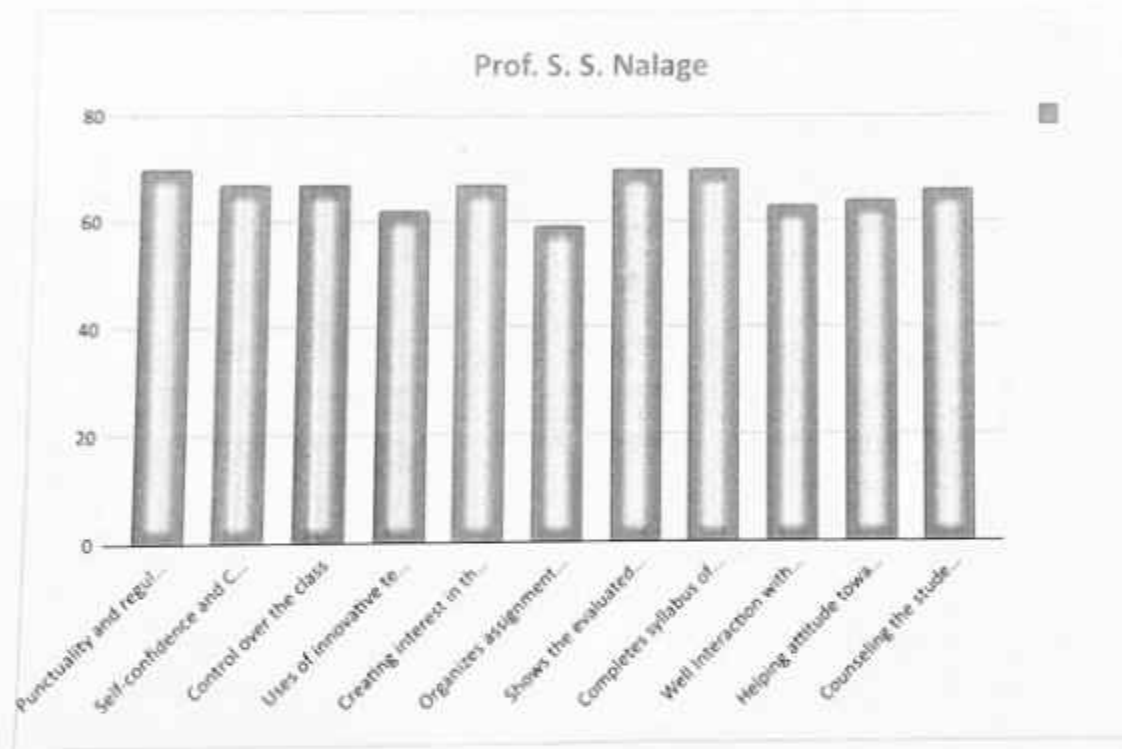

Prepared by  
Prof. R. R. Zende



*S.S. Nalage*

**Head of Department**  
Dept. of E& TC Engineering  
Shri Chh. Shivajiraje College of Engg.  
Dhambawadi, Pune - 412206



Rajgad Dnyanpeeth's

SHRI CHHATRAPATI SHIVAJIRAJE COLLEGE OF ENGINEERING

S. No. 237, Satara-Pune, NH-4, Dhungawadi, Tal: Bhor, Dist: Pune -412205 (MS), India.

Website: [www.rajgad.edu.in](http://www.rajgad.edu.in), Email Id: [scscoe@gmail.com](mailto:scscoe@gmail.com)

### FEEDBACK FORM FOR TEACHERS VALUATION BY STUDENTS

**Note:** This questionnaire has been designed by SCSCOE to seek a feedback from the student to strengthen the quality of teaching-learning environment and to look for opportunities to improve teacher's performance in classroom engagement with students to bring excellence in teaching and learning.

Department E&TC A.Y. 2022-23 Sem II Class S.E.

(If the student has less than 75% attendance he/she is requested not to fill the form.)

GIVE THE RATING IN THE FOLLOWING TABLE FOR EACH POINT.

1: Below Average, 2: Average, 3: Good, 4: Very Good, 5: Excellent

Name of Faculty and Subject	F1 RSN	F2 SIN	F3 SSN	F4 SRN	F5
1. Punctuality and regularity in Class.	5	5	5	4	
2. Self-confidence and Communication skills.	5	4	5	4	
3. Control over the class	4	4	5	4	
4. Uses of innovative teaching methods	4	5	4	5	
5. Creating interest in the subject & linking to latest developments in the field.	5	5	5	4	
6. Organizes assignments, class test, quizzes and seminars.	5	4	5	5	
7. Shows the evaluated answer books of class tests to the students	4	4	2	5	
8. Completes syllabus of the course in time	4	4	3	5	
9. Well Interaction with groups in Lab	4	5	5	5	
10. Helping attitude towards students	4	5	2	5	
11. Counseling the students and Inspires for ethical conduct	4	5	5	5	
<b>Total</b>	<b>54</b>	<b>56</b>	<b>52</b>	<b>57</b>	

Additional Remarks:

Staff should provide notes and ppt for each unit.

staff are come in class on time.

Date 04/05/23



### FEEDBACK FORM FOR TEACHERS VALUATION BY STUDENTS

**Note:** This questionnaire has been designed by SCSCOE to seek a feedback from the student to strengthen the quality of teaching-learning environment and to look for opportunities to improve teacher's performance in classroom engagement with students to bring excellence in teaching and learning.

Department ERTC A.Y. 2022-23 Sem Second Class S.E.

(If the student has less than 75% attendance he/she is requested not to fill the form.)

**GIVE THE RATING IN THE FOLLOWING TABLE FOR EACH POINT.**

1: Below Average, 2: Average, 3: Good, 4: Very Good, 5: Excellent

Name of Faculty and Subject		F1	F2	F3	F4	F5
		R-S-N	S-I-N	S-S-N	S-R-N	
1.	Punctuality and regularity in Class.	5	5	5	3	
2.	Self-confidence and Communication skills	5	4	5	5	
3.	Control over the class	3	4	5	4	
4.	Uses of innovative teaching methods	5	5	5	4	
5.	Creating interest in the subject & linking to latest developments in the field.	5	5	5	5	
6.	Organizes assignments, class test, quizzes and seminars.	5	5	4	4	
7.	Shows the evaluated answer books of class tests to the students	5	5	4	3	
8.	Completes syllabus of the course in time	5	4	4	5	
9.	Well Interaction with groups in Lab	3	5	5	5	
10.	Helping attitude towards students	5	5	5	5	
11.	Counseling the students and Inspires for ethical conduct.	4	5	5	5	
Total		57	58	69	55	

Additional Remarks:

Need more Notes in ret written form and proper explanation about point is necessary.

Date 04/05/23



### FEEDBACK FORM FOR TEACHERS VALUATION BY STUDENTS

Note: This questionnaire has been designed by SCSCOE to seek a feedback from the student to strengthen the quality of teaching-learning environment and to look for opportunities to improve teacher's performance in classroom engagement with students to bring excellence in teaching and learning.

Department..... E & T.C. ..... AY.22-23 Sem II ..... Class..... S.E. .....

(If the student has less than 75% attendance he/she is requested not to fill the form.)

GIVE THE RATING IN THE FOLLOWING TABLE FOR EACH POINT.

1: Below Average, 2: Average, 3: Good, 4: Very Good, 5: Excellent

Name of Faculty and Subject	F1 PSN	F2 SIN	F3 SSN	F4 SRN	F5
1. Punctuality and regularity in Class.	3	5	5	5	
2. Self-confidence and Communication skills	4	5	5	4	
3. Control over the class	4	5	5	4	
4. Uses of innovative teaching methods	4	5	2	4	
5. Creating interest in the subject & linking to latest developments in the field.	4	5	5	4	
6. Organizes assignments, class test, quizzes and seminars.	4	4	4	4	
7. Shows the evaluated answer books of class tests to the students	4	4	5	4	
8. Completes syllabus of the course in time	5	4	4	4	
9. Well Interaction with groups in Lab	5	5	5	5	
10. Helping attitude towards students	5	5	5	5	
11. Counseling the students and Inspires for ethical conduct	5	5	4	5	
<b>Total</b>	<b>54</b>	<b>60</b>	<b>55</b>	<b>56</b>	

Additional Remarks:

..... Must take more problem and make revision on  
..... difficult point .....

Date..... 04/05/23 .....



Rajgad Dnyanpeeth's  
**SHRI CHHATRAPATI SHIVAJIRAJE COLLEGE OF ENGINEERING**  
S. No. 237, Satara-Pune, NH-4, Dhangawadi, Tal: Bhor, Dist: Pune -412205 (MS), India.

DEPARTMENT OF E & TC

**STUDENT FEEDBACK FOR TEACHER ANALYSIS AY 2022-23 SEM-II**

Class: TE

Name of Subject Teacher: Prof. L. M. Sagale

Sr. No.	Particulars (Points) / Students	1	2	3	4	5	6	7	8	9	10	11	12	13	14	15	Total
		5	5	5	5	5	5	5	5	5	5	5	5	5	5	5	75
1	Punctuality and regularity in Class.	3	4	4	5	3	2	3	3	4	3	4	3	5	4	4	54
2	Self-confidence and Communication skills	4	3	3	2	3	2	4	3	3	2	2	3	2	5	5	46
3	Control over the class	5	3	4	2	4	2	3	3	4	2	3	4	5	2	4	50
4	Uses of innovative teaching methods	5	5	4	4	4	5	5	5	4	4	4	4	5	4	4	66
5	Creating interest in the subject & linking to latest developments in the field.	4	5	4	4	5	4	2	3	4	4	4	2	4	5	5	59
6	Organizes assignments, class test, quizzes and seminars.	5	3	5	2	5	4	5	3	5	2	5	5	4	5	5	63
7	Shows the evaluated answer books of class tests to the students	5	4	4	2	4	4	5	3	2	5	2	4	4	2	3	53
8	Completes syllabus of the course in time	5	5	4	2	3	3	5	5	4	5	4	4	3	4	3	59
9	Well Interaction with groups in Lab	5	5	3	2	4	3	5	5	4	3	3	2	3	2	4	53
10	Helping attitude towards students	5	5	2	2	5	3	5	5	4	4	5	2	3	4	4	58
11	Counseling the students and Inspires for ethical conduct	5	5	4	4	4	4	2	5	4	4	4	2	4	5	2	58
	Total	51	47	41	31	44	36	44	43	42	38	40	35	42	42	43	619

Pradeep  
Prof. R. R. Zende  
Prepared by



*Pradeep*  
**Head of Department**  
Dept. of E& TC Engineering  
Shri Chh. Shivajiraje College of Engg.  
Dhangawadi, Pune - 412205

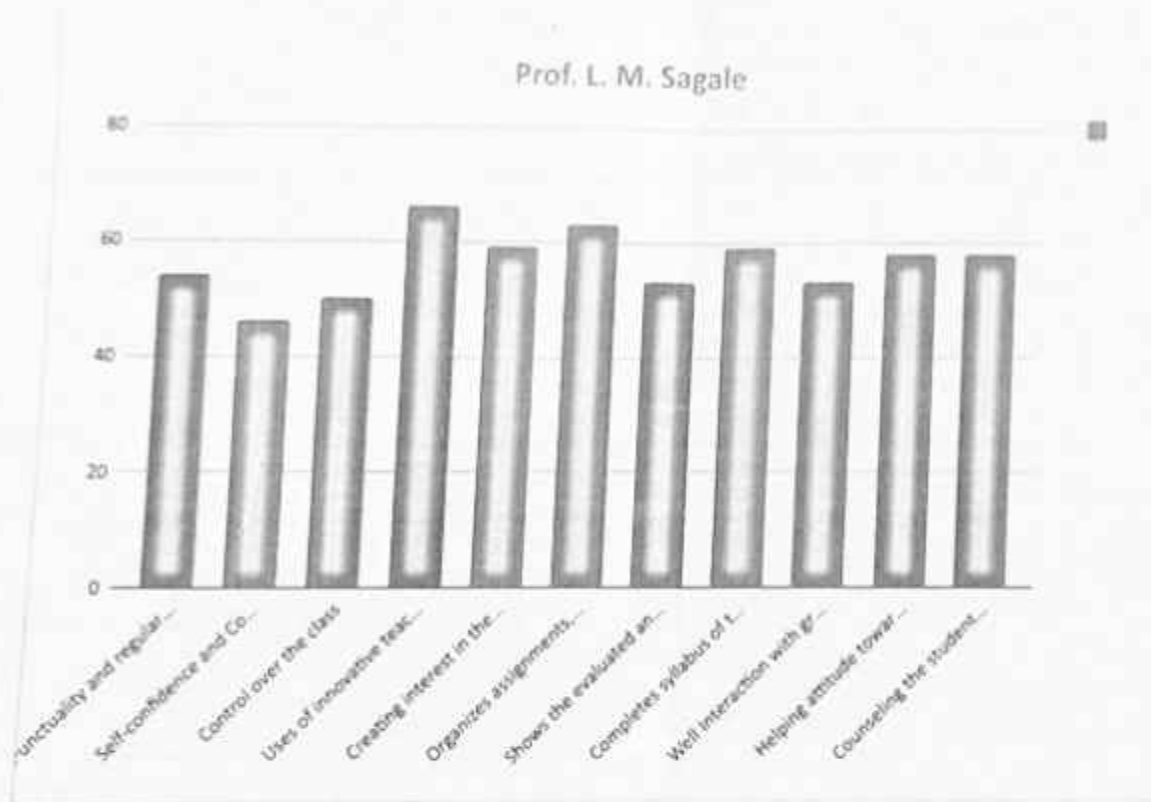

Rzende.  
Prof. R. R. zende  
Prepared by



*[Signature]*

**Head of Department**  
Dept. of E& TC Engineering  
Sri Chh. Shivajiraje College of Engg  
Dhargawadi, Pune - 412 216



Rajgad Dnyanpeeth's  
**SHRI CHHATRAPATI SHIVAJIRAJE COLLEGE OF ENGINEERING**  
 S. No. 237, Satara-Pune, NH-4, Dhanganwadi, Tal: Bhor, Dist: Pune -412205 (MS), India.

DEPARTMENT OF E & TC

**STUDENT FEEDBACK FOR TEACHER ANALYSIS AY 2022-23 SEM-II**

Class: TE

Name of Subject Teacher: Prof. R. R. Zende

Sr. No.	Particulars (Points) / Students	1	2	3	4	5	6	7	8	9	10	11	12	13	14	15	Total	
		5	5	5	5	5	5	5	5	5	5	5	5	5	5	5	5	75
1	Punctuality and regularity in Class.	5	5	4	5	3	3	4	5	5	4	5	5	5	5	5	5	68
2	Self-confidence and Communication skills	5	5	4	4	4	5	5	3	4	4	4	5	3	4	4	4	63
3	Control over the class	4	4	4	4	5	3	5	5	4	4	5	5	3	4	4	4	63
4	Uses of innovative teaching methods	5	5	4	5	5	4	4	4	4	4	4	4	4	5	4	4	65
5	Creating interest in the subject & linking to latest developments in the field.	4	4	5	4	4	3	3	3	5	4	4	5	5	4	4	4	61
6	Organizes assignments, class test, quizzes and seminars.	5	5	5	4	4	5	5	4	5	4	4	3	4	4	4	4	65
7	Shows the evaluated answer books of class tests to the students	4	5	3	4	4	3	4	5	5	4	4	5	5	4	4	4	63
8	Completes syllabus of the course in time	4	4	5	4	5	4	3	5	5	4	3	4	4	5	5	5	64
9	Well Interaction with groups in Lab	5	5	4	5	4	4	3	4	5	5	4	4	3	4	4	4	63
10	Helping attitude towards students	5	5	4	4	3	4	3	5	4	4	5	4	3	5	4	4	62
11	Counseling the students and Inspires for ethical conduct	5	5	3	4	5	4	5	5	5	5	5	4	5	5	5	5	70
	<b>Total</b>	51	52	45	47	46	42	44	48	51	46	47	48	44	49	47	47	707

Rzende  
 Prof R. R. Zende  
 Prepared by



*R. R. Zende*  
**Head of Department**  
 Dept. of E & TC Engineering  
 Shri Chh. Shivajiraje College of Engg.  
 Dhanganwadi, Pune - 412205



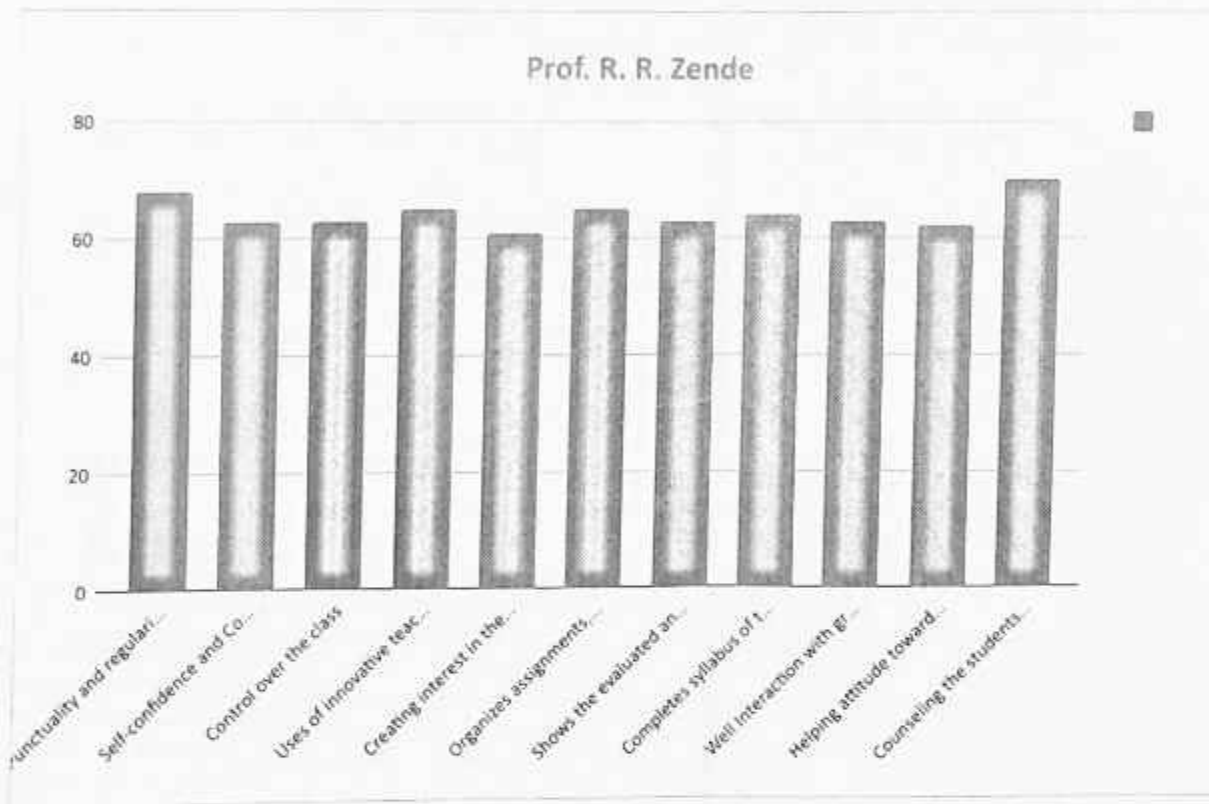

Rzende.  
Prof R. R. Zende  
Prepared by



*(Signature)*

**Head of Department**  
Dept. of E& TC Engineering  
Shri Chh. Shivajiraje College of Engg.  
Dhangeawadi, Pune - 412 206



Rajgad Dnyanpeeth's  
**SHRI CHHATRAPATI SHIVAJIRAJE COLLEGE OF ENGINEERING**  
 S. No. 237, Satara-Pune, NH-4, Dhangawadi, Tal: Bhor, Dist: Pune -412205 (MS), India.

**DEPARTMENT OF E & TC**

**STUDENT FEEDBACK FOR TEACHER ANALYSIS AY 2022-23 SEM-II**

Class: TE

Name of Subject Teacher: Dr. S. I. Nipanikar

Sr. No.	Particulars (Points) / Students	1	2	3	4	5	6	7	8	9	10	11	12	13	14	15	Total	
		5	5	5	5	5	5	5	5	5	5	5	5	5	5	5	5	
1	Punctuality and regularity in Class.	4	5	5	5	4	5	4	5	5	5	5	5	4	4	5	3	75
2	Self-confidence and Communication skills	5	5	5	5	5	4	4	5	5	3	5	3	4	4	5		67
3	Control over the class	4	4	4	3	5	5	5	5	4	5	5	5	4	5	4		67
4	Uses of innovative teaching methods	5	5	4	5	5	5	5	4	5	5	5	5	5	5	3		71
5	Creating interest in the subject & linking to latest developments in the field.	4	4	4	5	5	5	5	4	4	3	3	3	5	5	5		64
6	Organizes assignments, class test, quizzes and seminars.	4	5	4	5	5	3	3	5	4	5	3	3	5	3	5		62
7	Shows the evaluated answer books of class tests to the students	3	3	5	5	4	5	3	4	5	3	4	4	4	5	5		62
8	Completes syllabus of the course in time	5	5	5	5	5	3	4	5	5	4	5	3	5	3	5		67
9	Well Interaction with groups in Lab	4	4	4	4	5	5	5	5	4	5	5	4	5	5	3		67
10	Helping attitude towards students	5	4	4	5	4	5	5	5	5	4	5	4	5	5	3		68
11	Counseling the students and Inspires for ethical conduct	5	5	4	5	5	5	4	5	3	5	5	5	5	5	4		70
	<b>Total</b>	48	49	48	52	52	50	47	52	49	47	50	43	51	50	45		733

*Rzende.*  
 Prof. R. R. Zende  
 Prepared by



*Dr. S. I. Nipanikar*  
**Head of Department**  
 Dept. of E & TC Engineering  
 Shri Chh. Shivajiraje College of Engg.  
 Dhangawadi, Pune-412206

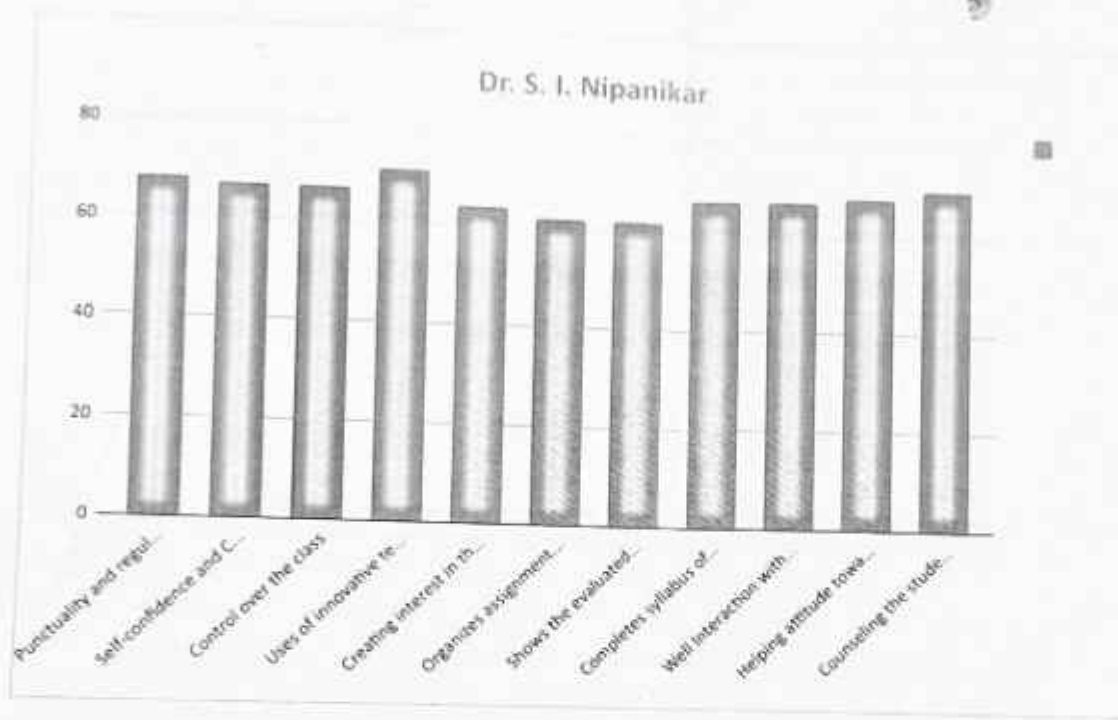

Pzende  
Prof R. R. zende  
Prepared by



  
**Head of Department**  
Dept. of E& TC Engineering  
Smt. Chh. Shivajiraje College of Engg.  
Dhangwad, Dist. 412 4



Rajgad Dnyanpeeth's  
**SHRI CHHATRAPATI SHIVAJIRAJE COLLEGE OF ENGINEERING**  
 S. No. 237, Satara-Pune, NH-4, Dhangawadi, Tal: Bhor, Dist: Pune -412205 (MS), India.

DEPARTMENT OF E & TC

STUDENT FEEDBACK FOR TEACHER ANALYSIS AY 2022-23 SEM-II

Class: TE

Name of Subject Teacher: Prof. S. S. Nalage

Sr. No.	Particulars (Points) / Students	1	2	3	4	5	6	7	8	9	10	11	12	13	14	15	Total
		5	5	5	5	5	5	5	5	5	5	5	5	5	5	5	5
1	Punctuality and regularity in Class.	3	5	4	4	5	4	4	4	5	4	5	4	4	4	5	64
2	Self-confidence and Communication skills	5	4	4	4	4	4	4	5	5	5	4	4	4	4	4	64
3	Control over the class	3	4	5	5	5	5	4	3	4	5	5	5	4	3	5	65
4	Uses of innovative teaching methods	5	5	4	4	3	5	4	3	5	5	4	4	4	5	3	63
5	Creating interest in the subject & linking to latest developments in the field.	4	5	4	4	4	4	4	4	5	4	4	5	3	4	4	62
6	Organizes assignments, class test, quizzes and seminars.	5	4	4	4	5	5	3	4	4	4	4	4	5	5	5	65
7	Shows the evaluated answer books of class tests to the students	4	5	4	4	4	4	3	5	5	4	4	2	4	4	4	60
8	Completes syllabus of the course in time	5	3	4	4	3	5	3	5	3	3	4	4	2	3	5	56
9	Well Interaction with groups in Lab	5	5	4	4	5	5	3	4	4	4	4	4	4	5	5	65
10	Helping attitude towards students	4	3	5	4	3	5	4	4	5	5	4	5	3	3	5	62
11	Counseling the students and Inspires for ethical conduct	5	5	4	4	2	5	4	5	5	4	4	4	4	2	5	62
	Total	48	48	46	45	43	51	40	46	50	47	46	45	41	42	50	688

Preceded.  
 Prof. R. R. Zende  
 Prepared by



*S. S. Nalage*  
 Head of Department  
 Dept. of E&TC Engineering  
 Shri Chh. Shivajiraje College of Engg.  
 Dhangawadi, Pune - 412 205

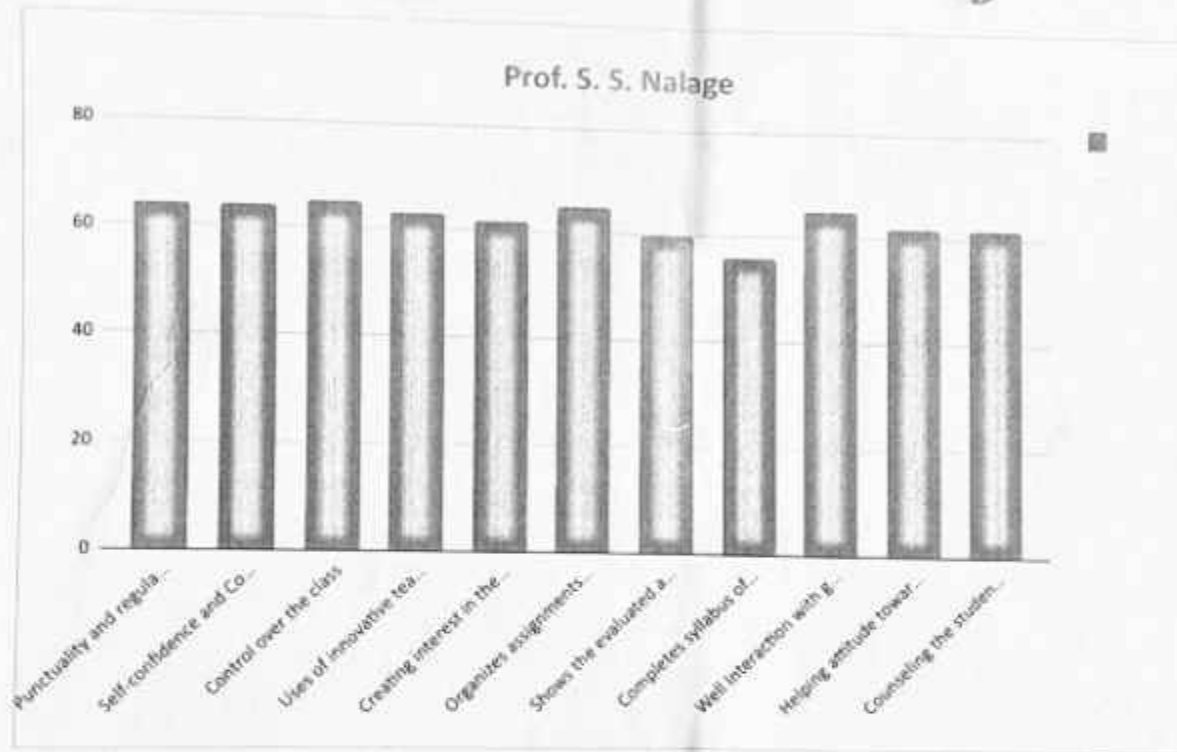

Prepared by  
Prof. R. R. Zende



*T. D. Shinde*  
Head of Department  
Dept. of E&TC Engineering  
Shri Chh. Shivajiraje College of Engg.  
Dhansawadi, Pune-412206



Rajgad Dnyanpeeth's

SHRI CHHATRAPATI SHIVAJIRAJE COLLEGE OF ENGINEERING  
S. No. 237, Satara-Pune, NH-4, Dhangawadi, Tal: Bhor, Dist: Pune -412205 (MS), India.  
Website: [www.rajgad.edu.in](http://www.rajgad.edu.in), Email Id: [scscoe@gmail.com](mailto:scscoe@gmail.com)

**FEEDBACK FORM FOR TEACHER VALUATION BY STUDENTS**

**Note:** This questionnaire has been designed by SCSCOE to seek a feedback from the student to strengthen the quality of teaching-learning environment and to look for opportunities to improve teacher's performance in classroom engagement with students to bring excellence in teaching and learning.

Department E&TC..... A.Y 2022-23 Sem II... Class TE.....

(If the student has less than 75% attendance he/she is requested not to fill the form.)

**GIVE THE RATING IN THE FOLLOWING TABLE FOR EACH POINT.**

1: Below Average, 2: Average, 3: Good, 4: Very Good, 5: Excellent

Name of Faculty and Subject		F1	F2	F3	F4	F5
↓		SSN	LMS	RR2	SIN	
1.	Punctuality and regularity in Class.	5	4	5	5	
2.	Self-confidence and Communication skills	4	3	5	5	
3.	Control over the class	4	3	4	4	
4.	Uses of innovative teaching methods	5	5	5	5	
5.	Creating interest in the subject & linking to latest developments in the field.	5	3	4	4	
6.	Organizes assignments, class test, quizzes and seminars.	4	4	5	5	
7.	Shows the evaluated answer books of class tests to the students	5	5	5	3	
8.	Completes syllabus of the course in time	3	5	4	5	
9.	Well Interaction with groups in Lab	5	5	5	4	
10.	Helping attitude towards students	3	5	5	4	
11.	Counseling the students and Inspires for ethical conduct	5	5	5	5	
<b>Total</b>		<b>48</b>	<b>47</b>	<b>52</b>	<b>49</b>	

Additional Remarks:

Please provide PPT OF chapter. All faculty efforts in creating a positive and supportive learning environment have not gone unnoticed and we feel that we are able to approach you with any questions or concerns we may have.

Date: 4/5/23



### FEEDBACK FORM FOR TEACHERS VALUATION BY STUDENTS

**Note:** This questionnaire has been designed by SCSCOE to seek a feedback from the student to strengthen the quality of teaching-learning environment and to look for opportunities to improve teacher's performance in classroom engagement with students to bring excellence in teaching and learning.

Department ETC A.Y. 2022-23 Sem II Class TE  
(If the student has less than 75% attendance he/she is requested not to fill the form.)

**GIVE THE RATING IN THE FOLLOWING TABLE FOR EACH POINT.**  
1: Below Average, 2: Average, 3: Good, 4: Very Good, 5: Excellent

Name of Faculty and Subject		F1	F2	F3	F4	F5
1.	Punctuality and regularity in Class.	SN	LMS	PPZ	SN	
2.	Self-confidence and Communication skills	4	4	4	5	
3.	Control over the class	4	3	4	5	
4.	Uses of innovative teaching methods	5	4	4	4	
5.	Creating interest in the subject & linking to latest developments in the field.	4	4	4	4	
6.	Organizes assignments, class test, quizzes and seminars.	4	5	5	4	
7.	Shows the evaluated answer books of class tests to the students	4	4	3	5	
8.	Completes syllabus of the course in time	4	4	5	5	
9.	Well Interaction with groups in Lab	4	3	4	4	
10.	Helping attitude towards students	5	2	4	4	
11.	Counseling the students and Inspires for ethical conduct	4	4	3	4	
Total		46	41	45	48	

Additional Remarks:

Some staff teaching very well some staff need to improve teaching.

Date 9/5/23



Rajgad Dnyanpeeth's  
**SHRI CHHATRAPATI SHIVAJIRAJE COLLEGE OF ENGINEERING**  
S. No. 237, Satara-Pune, NH-4, Dhungawadi, Tal: Bhor, Dist: Pune -412205 (MS), India.  
Website: [www.rajgad.edu.in](http://www.rajgad.edu.in), Email Id: [sccoe@gmail.com](mailto:sccoe@gmail.com)

### FEEDBACK FORM FOR TEACHER VALUATION BY STUDENTS

**Note:** This questionnaire has been designed by SCSCOE to seek a feedback from the student to strengthen the quality of teaching-learning environment and to look for opportunities to improve teacher's performance in classroom engagement with students to bring excellence in teaching and learning.

Department..... EDTC ..... A.Y 2022-23 Sem II ..... Class..... TE

(If the student has less than 75% attendance he/she is requested not to fill the form.)

**GIVE THE RATING IN THE FOLLOWING TABLE FOR EACH POINT.**

1: Below Average, 2: Average, 3: Good, 4: Very Good, 5: Excellent

Name of Faculty and Subject		F1 SSN	F2 LMS	F3 RRZ	F4 SIN	F5
1.	Punctuality and regularity in Class.	3	3	5	4	
2.	Self-confidence and Communication skills	5	4	5	5	
3.	Control over the class	3	5	4	4	
4.	Uses of innovative teaching methods	5	5	5	5	
5.	Creating interest in the subject & linking to latest developments in the field.	4	4	4	4	
6.	Organizes assignments, class test, quizzes and seminars.	5	5	5	4	
7.	Shows the evaluated answer books of class tests to the students	4	5	4	3	
8.	Completes syllabus of the course in time	5	5	4	5	
9.	Well Interaction with groups in Lab	5	5	5	4	
10.	Helping attitude towards students	4	5	5	5	
11.	Counseling the students and Inspires for ethical conduct	5	5	5	5	
<b>Total</b>		<b>548</b>	<b>51</b>	<b>51</b>	<b>48</b>	

Additional Remarks:

..... staff are very good. Ready to solve the  
..... problem regarding study.....

Date..... 04/05/23.....





Rajgad Dnyanpeeth's  
**SHRI CHHATRAPATI SHIVAJIRAJE COLLEGE OF ENGINEERING**  
 S. No. 237, Satara-Pune, NH-4, Dhangawadi, Tal: Bhor, Dist: Pune -412205 (MS), India.

**DEPARTMENT OF E & TC**

**STUDENT FEEDBACK FOR TEACHER ANALYSIS AY 2022-23 SEM-II**

Class: BE

Name of Subject Teacher: Prof. J. J. Bandal

Sr. No.	Particulars (Points) / Students	1	2	3	4	5	6	7	8	9	10	11	12	13	14	15	Total
		5	5	5	5	5	5	5	5	5	5	5	5	5	5	5	5
1	Punctuality and regularity in Class.	5	5	3	5	3	5	5	3	5	5	5	3	5	5	5	67
2	Self-confidence and Communication skills	3	5	3	4	5	5	5	4	3	5	3	3	5	5	5	63
3	Control over the class	5	5	4	4	5	5	4	5	4	5	4	5	5	5	5	70
4	Uses of innovative teaching methods	5	5	4	3	5	5	5	5	4	3	5	5	5	5	5	69
5	Creating interest in the subject & linking to latest developments in the field.	5	5	3	3	5	5	5	3	4	3	4	4	5	5	5	64
6	Organizes assignments, class test, quizzes and seminars.	4	4	4	4	5	5	5	5	4	5	5	4	5	5	5	69
7	Shows the evaluated answer books of class tests to the students	4	5	5	5	5	5	3	5	4	5	5	4	4	5	4	68
8	Completes syllabus of the course in time	4	3	4	4	5	4	3	5	4	5	4	5	4	5	5	64
9	Well Interaction with groups in Lab	4	3	4	5	3	4	3	5	4	4	5	4	3	5	5	61
10	Helping attitude towards students	5	4	4	5	3	3	3	5	4	3	3	3	5	5	4	59
11	Counseling the students and Inspires for ethical conduct	5	5	5	5	4	5	5	4	5	5	5	4	4	4	4	69
	<b>Total</b>	49	49	43	47	48	51	46	49	45	48	48	44	50	54	52	723

Rzendle.  
 Prof R.R. zendle  
 Prepared by



*J. J. Bandal*  
**Head of Department**  
 Dept. of E& TC Engineering  
 Shri Chh. Shivajiraje College of Engg.  
 Dhangawadi, Pune - 412205

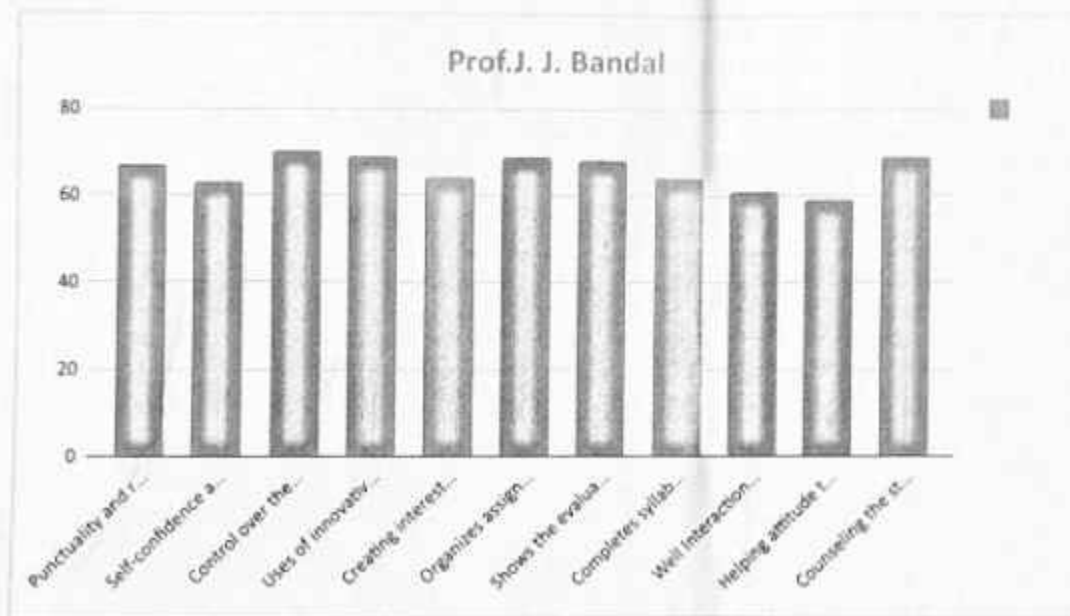

Prepared by:  
Prof. R. K. Zende



*(Signature)*  
Head of Department  
Dept. of E&TC Engineering  
Sri Chh. Shivajiraje College of Engg  
Dhanawadi, Pune - 411 004



Rajgad Dnyanpeeth's  
**SHRI CHHATRAPATI SHIVAJIRAJE COLLEGE OF ENGINEERING**  
 S. No. 237, Satara-Pune, NH-4, Dhargawadi, Tal: Bhor, Dist: Pune -412205 (MS), India.

**DEPARTMENT OF E & TC**

**STUDENT FEEDBACK FOR TEACHER ANALYSIS AY 2022-23 SEM-II**

Class: BE

Name of Subject Teacher: Prof.R.S. Nipanikar

Sr. No.	Particulars (Points) / Students	1	2	3	4	5	6	7	8	9	10	11	12	13	14	15	Total
		5	5	5	5	5	5	5	5	5	5	5	5	5	5	5	5
1	Punctuality and regularity in Class.	5	5	5	5	3	4	5	5	5	5	5	5	5	3	5	70
2	Self-confidence and Communication skills	4	5	4	4	4	5	4	5	4	5	5	5	5	5	3	67
3	Control over the class	5	4	5	5	5	4	3	5	5	5	5	5	4	4	5	69
4	Uses of innovative teaching methods	4	4	5	5	4	5	5	5	3	4	5	5	4	5	5	68
5	Creating interest in the subject & linking to latest developments in the field.	5	4	5	5	5	4	5	5	5	5	5	5	4	5	4	71
6	Organizes assignments, class test, quizzes and seminars.	5	4	4	4	5	3	4	4	5	5	4	4	5	5	5	66
7	Shows the evaluated answer books of class tests to the students	5	5	4	5	5	5	3	5	5	4	5	4	5	5	3	68
8	Completes syllabus of the course in time	5	5	5	4	5	5	4	5	5	4	4	4	4	5	4	68
9	Well Interaction with groups in Lab	5	5	5	4	4	5	5	3	3	5	5	5	5	5	4	68
10	Helping attitude towards students	5	4	4	4	4	5	5	5	4	4	3	5	5	5	4	66
11	Counseling the students and Inspires for ethical conduct	5	3	5	4	4	4	5	4	2	3	5	4	3	3	5	59
	<b>Total</b>	53	48	51	49	48	49	48	51	46	49	51	51	49	50	47	740

Prepared by  
 Prof. R. R. Zende



*R.S. Nipanikar*  
**Head of Department**  
 Dept. of E&TC Engineering  
 Shri Chh. Shivajiraje College of Engg.  
 Dhargawadi, Pune - 412205

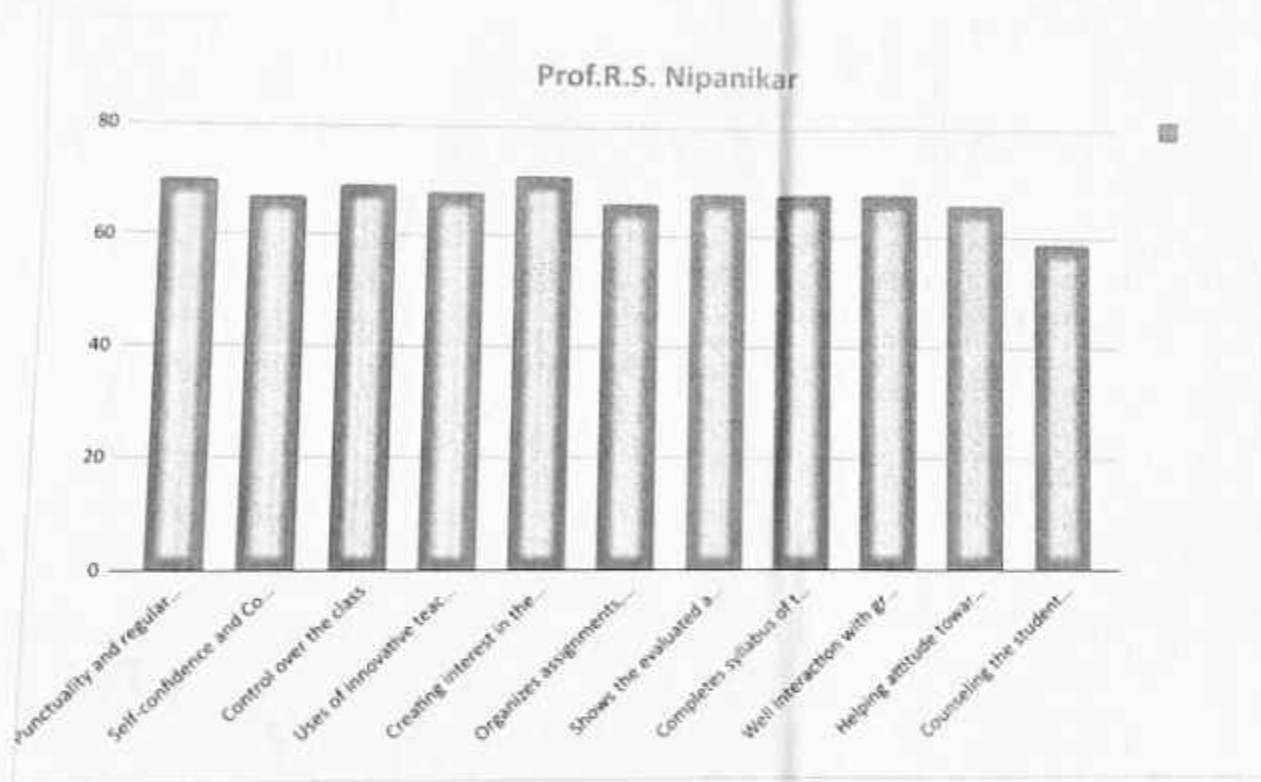

Prepared  
 Prof R.R. Zende  
 Prepared by



R.S. Nipanikar  
 Head of Department  
 Dept. of E&TC Engineering  
 Smt Chh. Shivajiraje College of Engg.  
 Dhanawadi, Pune - 412 206



Rajgad Dnyanpeeth's  
**SHRI CHHATRAPATI SHIVAJIRAJE COLLEGE OF ENGINEERING**  
 S. No. 237, Satara-Pune, NH-4, Dhangawadi, Tal: Bhore, Dist: Pune -412205 (MS), India.

**DEPARTMENT OF E & TC**

**STUDENT FEEDBACK FOR TEACHER ANALYSIS AY 2022-23 SEM-II**

Class: BE

Name of Subject Teacher: Prof. S. D. Patilkar

Sr. No.	Particulars (Points) / Students	1	2	3	4	5	6	7	8	9	10	11	12	13	14	15	Total
		5	5	5	5	5	5	5	5	5	5	5	5	5	5	5	5
1	Punctuality and regularity in Class.	3	4	5	4	3	4	5	5	5	3	3	5	3	3	5	60
2	Self-confidence and Communication skills	5	3	4	4	4	5	4	5	4	5	5	5	5	4	5	67
3	Control over the class	4	5	5	5	5	4	3	5	3	5	5	5	4	5	4	67
4	Uses of innovative teaching methods	5	5	5	5	4	5	5	4	5	4	5	5	4	4	4	69
5	Creating interest in the subject & linking to latest developments in the field.	5	4	3	3	5	4	3	5	3	5	5	5	4	5	4	63
6	Organizes assignments, class test, quizzes and seminars.	5	5	4	4	5	3	4	5	3	5	4	4	3	5	4	63
7	Shows the evaluated answer books of class tests to the students	5	3	4	5	5	5	3	4	5	4	5	4	5	5	5	67
8	Completes syllabus of the course in time	5	4	5	4	5	5	4	4	5	4	5	4	4	5	5	68
9	Well Interaction with groups in Lab	5	4	5	4	4	5	5	5	3	3	3	5	5	5	5	66
10	Helping attitude towards students	5	4	4	4	4	5	5	4	4	4	5	5	5	5	4	67
11	Counseling the students and Inspires for ethical conduct	3	5	5	4	4	4	5	3	2	3	4	4	3	5	3	57
	<b>Total</b>	56	53	57	55	58	60	58	62	56	60	65	68	63	70	68	714

Prepared by  
 Prof. R. R. Zende



*(Signature)*  
 Head of Department  
 Dept. of E&TC Engineering  
 Chh. Shivajiraje College of Engg.  
 Dhangawadi, Pune-412206

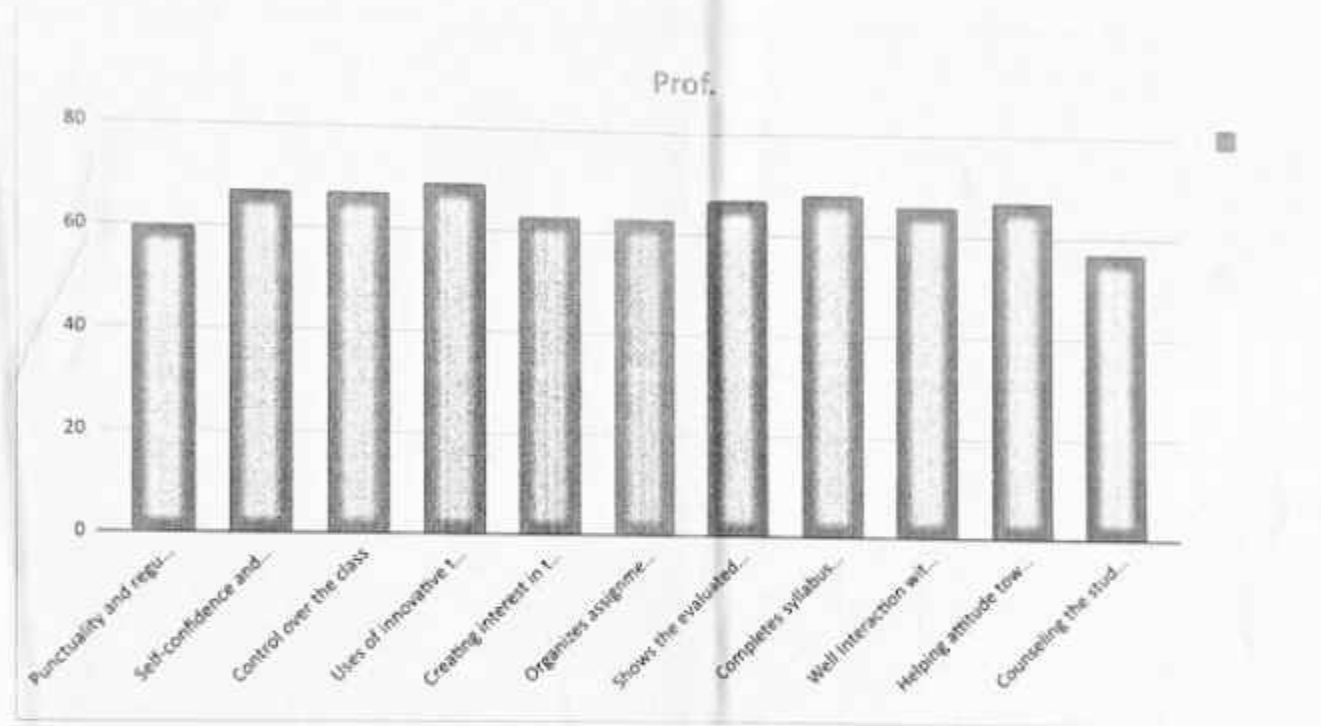

Prepared by  
Prof. R. R. Zende



*[Signature]*  
Head of Department  
Dept. of E & TC Engineering  
Chh. Shivajiraje College of Engg.  
Bhosangwadi, Pune-412206



Rajgad Dnyanpeeth's

SHRI CHHATRAPATI SHIVAJIRAJE COLLEGE OF ENGINEERING

S. No. 237, Satara-Pune, NH-4, Dhingawadi, Tal: Bhor, Dist: Pune -412205 (MS), India

Website: [www.rajgad.edu.in](http://www.rajgad.edu.in), Email Id: [scscoe@gmail.com](mailto:scscoe@gmail.com)

### FEEDBACK FORM FOR TEACHER VALUATION BY STUDENTS

**Note:** This questionnaire has been designed by SCSCOE to seek a feedback from the student to strengthen the quality of teaching-learning environment and to look for opportunities to improve teacher's performance in classroom engagement with students to bring excellence in teaching and learning.

Department ETC ..... A.Y. 2022-23 Sem I ..... Class B.E. .....

(If the student has less than 75% attendance he/she is requested not to fill the form.)

GIVE THE RATING IN THE FOLLOWING TABLE FOR EACH POINT.

1: Below Average, 2: Average, 3: Good, 4: Very Good, 5: Excellent

Name of Faculty and Subject		F1	F2	F3	F4	F5
		JJB	RSN	SOP		
1.	Punctuality and regularity in Class.	5	5	3		
2.	Self-confidence and Communication skills	3	4	5		
3.	Control over the class	5	5	4		
4.	Uses of innovative teaching methods	5	4	5		
5.	Creating interest in the subject & linking to latest developments in the field.	5	5	5		
6.	Organizes assignments, class test, quizzes and seminars.	4	5	5		
7.	Shows the evaluated answer books of class tests to the students	4	5	5		
8.	Completes syllabus of the course in time	4	5	5		
9.	Well Interaction with groups in Lab	4	5	5		
10.	Helping attitude towards students	5	5	5		
11.	Counseling the students and Inspires for ethical conduct	5	5	3		
Total		49	53	56		

Additional Remarks:

All Faculty established a positive classroom atmosphere. Your lessons are well-structured.

Date: 04/05/23



Rajgad Dnyanpeeth's  
**SHRI CHHATRAPATI SHIVAJIRAJE COLLEGE OF ENGINEERING**  
S. No. 237, Satara-Pune, NH-4, Dhangawadi, Tal. Bhor, Dist: Pune -412205 (MS), India.  
Website: [www.rajgad.edu.in](http://www.rajgad.edu.in), Email Id: [scscoe@gmail.com](mailto:scscoe@gmail.com)

### FEEDBACK FORM FOR TEACHERS VALUATION BY STUDENTS

**Note:** This questionnaire has been designed by SCSCOE to seek a feedback from the student to strengthen the quality of teaching-learning environment and to look for opportunities to improve teacher's performance in classroom engagement with students to bring excellence in teaching and learning.

Department..... E&TC ..... A.Y. 2022-23 Sem II ..... Class..... B.F. .....

(If the student has less than 75% attendance he/she is requested not to fill the form.)

**GIVE THE RATING IN THE FOLLOWING TABLE FOR EACH POINT.**

1: Below Average, 2: Average, 3: Good, 4: Very Good, 5: Excellent

Name of Faculty and Subject		F1	F2	F3	F4	F5
1.	Punctuality and regularity in Class.	JTB 5	RSN 5	SDP 4		
2.	Self-confidence and Communication skills	5	5	3		
3.	Control over the class	5	4	5		
4.	Uses of innovative teaching methods	5	4	5		
5.	Creating interest in the subject & linking to latest developments in the field.	5	4	4		
6.	Organizes assignments, class test, quizzes and seminars.	4	4	5		
7.	Shows the evaluated answer books of class tests to the students	5	5	3		
8.	Completes syllabus of the course in time	3	5	4		
9.	Well Interaction with groups in Lab	3	5	4		
10.	Helping attitude towards students	4	4	4		
11.	Counseling the students and Inspires for ethical conduct	5	3	5		
<b>Total</b>		<b>49</b>	<b>48</b>	<b>53</b>		

Additional Remarks:

All faculty passion for teaching shines through every lesson. I am so grateful to have had you all as my teachers.

Date..... 04/05/23 .....





### FEEDBACK FORM FOR TEACHER VALUATION BY STUDENTS

**Note:** This questionnaire has been designed by SCSCOE to seek a feedback from the student to strengthen the quality of teaching-learning environment and to look for opportunities to improve teacher's performance in classroom engagement with students to bring excellence in teaching and learning.

Department E&Tc AY 2022-23 Sem II Class B.E

(If the student has less than 75% attendance he/she is requested not to fill the form.)

**GIVE THE RATING IN THE FOLLOWING TABLE FOR EACH POINT.**

1: Below Average, 2: Average, 3: Good, 4: Very Good, 5: Excellent

Name of Faculty and Subject	F1	F2	F3	F4	F5
	<u>JJB</u>	<u>RSN</u>	<u>SDP</u>		
1. Punctuality and regularity in Class.	<u>3</u>	<u>5</u>	<u>5</u>		
2. Self-confidence and Communication skills	<u>3</u>	<u>4</u>	<u>4</u>		
3. Control over the class	<u>4</u>	<u>5</u>	<u>5</u>		
4. Uses of innovative teaching methods	<u>4</u>	<u>5</u>	<u>5</u>		
5. Creating interest in the subject & linking to latest developments in the field.	<u>3</u>	<u>5</u>	<u>3</u>		
6. Organizes assignments, class test, quizzes and seminars.	<u>4</u>	<u>4</u>	<u>4</u>		
7. Shows the evaluated answer books of class tests to the students	<u>5</u>	<u>4</u>	<u>4</u>		
8. Completes syllabus of the course in time	<u>4</u>	<u>5</u>	<u>5</u>		
9. Well Interaction with groups in Lab	<u>4</u>	<u>5</u>	<u>5</u>		
10. Helping attitude towards students	<u>4</u>	<u>4</u>	<u>4</u>		
11. Counseling the students and Inspires for ethical conduct	<u>5</u>	<u>5</u>	<u>5</u>		
<b>Total</b>	<u>43</u>	<u>51</u>	<u>57</u>		

Additional Remarks:

All staff are very nice and teaching technique is good. Your job as a teacher is to inspire your students.

Date 04/05/23



Rajgad Dnyanpeeth's  
**SHRI CHHATRAPATI SHIVAJIRAJE COLLEGE OF ENGINEERING**  
 S. No. 237, Satara-Pune, NH-4, Dhangawadi, Tal: Bhor, Dist: Pune

**Course Feedback Analysis**

Department:-Electronics and Telecommunication

Semester :- I

Course Name:-

Sr. No.	Particulars	1	2	3	4	5	6	7	8	9	10	11	12	13	14	15	16	17	18	19	20	21	22	23	24	26	27	28	29	30	Total	%	
1	Understanding of objective of course	4	4	5	5	5	5	4	4	4	5	5	4	5	5	5	4	5	5	5	5	5	5	5	5	5	5	5	5	5	138	92.00	
2	Whether the course is appropriate at this semester	5	3	5	5	5	5	3	5	4	4	5	5	5	5	5	5	5	5	5	5	4	4	5	5	5	5	4	5	4	135	90.00	
3	Whether the prerequisite contents of course covered earlier	5	3	5	5	5	5	5	5	5	5	4	3	5	5	5	5	4	5	3	5	5	5	4	5	5	5	5	5	5	136	90.67	
4	Whether the units are properly sequenced	4	4	5	4	5	5	5	5	5	5	5	4	5	5	4	4	5	5	5	5	5	5	5	5	5	5	5	5	5	139	92.67	
5	Whether the course contents are relevant to the current needs	5	5	5	4	5	5	5	4	5	4	5	3	5	5	5	5	5	5	5	5	5	5	4	5	4	5	5	5	3	5	136	90.67
6	Whether the course contents are sufficient for understanding higher studies	5	4	5	4	3	5	5	4	5	5	5	5	4	5	4	5	4	4	4	4	5	4	5	3	5	5	4	5	5	5	131	87.33
7	Whether the course contents covers sufficient analytical component	5	5	5	5	3	4	5	5	5	5	4	5	3	4	4	5	5	5	4	5	3	5	5	5	5	5	5	5	4	5	133	88.67
8	whether the course contents sufficiently cover practical component	5	4	5	4	5	5	4	5	4	5	5	4	5	5	5	4	5	4	3	4	4	5	5	5	4	4	4	4	5	4	130	86.67
9	Whether the experiments are meaningful in relation to the course contents	4	4	5	5	4	5	5	5	5	4	5	5	4	5	5	5	4	4	5	5	5	3	5	5	3	4	5	3	4	130	86.67	
10	Whether the course contents are appropriate with respect to time	4	4	5	3	5	5	4	5	5	5	4	3	5	4	4	4	5	5	4	5	5	4	5	5	5	5	5	5	5	132	88.00	
11	Whether the course contents creates interest in learning	4	5	4	4	5	5	5	5	5	5	5	5	5	4	5	5	5	5	5	5	5	4	5	4	4	4	5	5	5	138	92.00	
12	Whether the course needs tutorial classes	4	3	5	5	4	3	5	5	4	5	4	4	5	5	3	5	5	5	5	5	5	4	5	4	4	4	5	3	5	4	127	84.67
13	Whether the course contents covers sufficient references	5	4	5	5	5	4	4	5	5	5	3	3	4	5	3	5	5	4	5	5	5	4	4	4	4	5	4	5	4	5	129	86.00

88.92

*R.R. Zende*  
 Prof. R. R. Zende  
 Prepared by



*T.M. Dudhane*  
 Prof. T. M. Dudhane  
 HOD

Prof. Dr.S. B. Patil  
 Principal



Rajgad Dnyanpeeth's  
**SHRI CHHATRAPATI SHIVAJIRAJE COLLEGE OF ENGINEERING**  
S. No. 237, Satara-Pune, NH-4, Dhangawadi, Tal: Bhor, Dist: Pune

**Department of E & TC Engineering**

**Academic Year 2022-23 (SEM I)**

**Student Course Feedback Analysis Report**

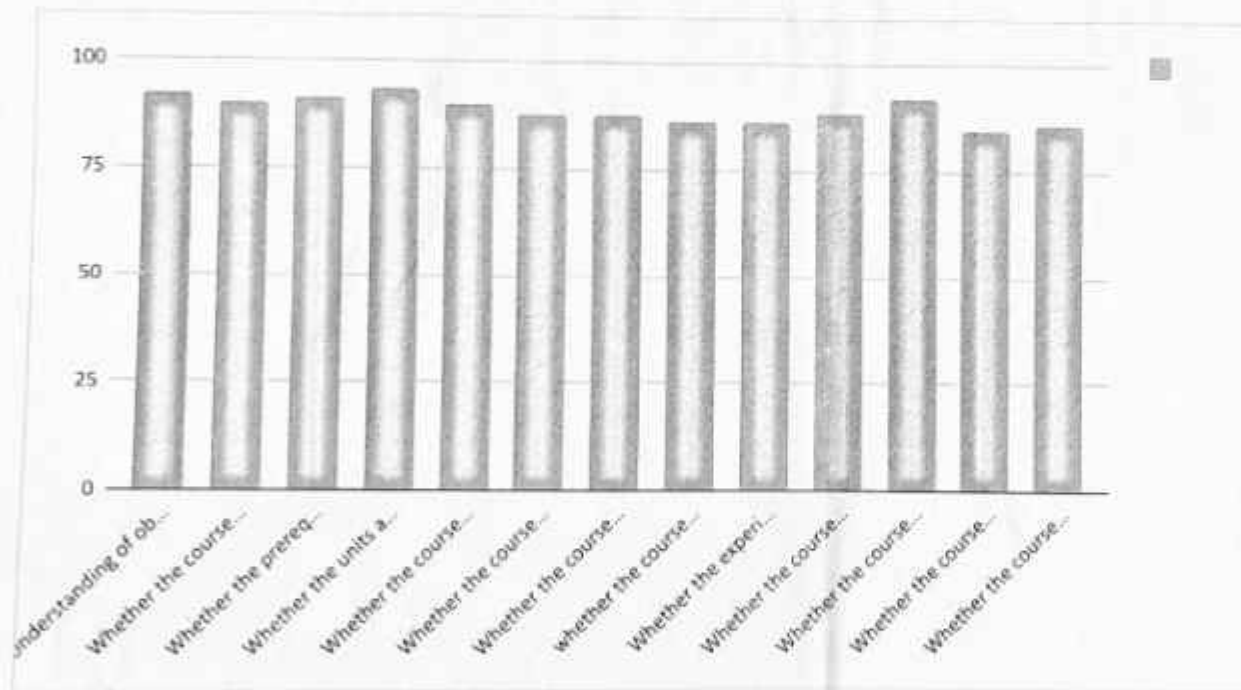

Prof R. R. Zende  
Prepared by



*Indira*  
**Head of Department**  
Dept. of E&TC Engineering  
Shri Chh. Shivajiraje College of Engg.  
Dhangawadi, Pune-412236



Rajgad Dnyanpeeth's  
**SHRI CHHATRAPATI SHIVAJIRAJE COLLEGE OF ENGINEERING**  
S. No. 237, Satara-Pune, NH-4, Dhangawadi, Tal: Bhore, Dist: Pune

**COURSE FEEDBACK FORM FOR STUDENTS**

**Note:** This questionnaire has been designed by SCSCOE to seek a feedback from the student to strengthen the quality of course.

Name of student:

Name of Subject:

Department.....E & T.E...... A.Y.2024-23 Sem II..... Class.....TE.....

(If the student has less than 75% attendance he/she is requested to fill the form.)

**GIVE THE RATING IN THE FOLLOWING TABLE FOR EACH POINT.**

1: Below Average, 2: Average, 3: Good, 4: Very Good, 5: Excellent

Sr. No.	Particulars	1	2	3	4	5
1	Understanding of objective of course				✓	
2	Whether the course is appropriate at this semester					✓
3	Whether the prerequisite contents of course covered earlier					✓
4	Whether the units are properly sequenced				✓	
5	Whether the course contents are relevant to the current needs					✓
6	Whether the course contents are sufficient for understanding higher studies					✓
7	Whether the course contents covers sufficient analytical component					✓
8	whether the course contents sufficiently cover practical component					✓
9	Whether the experiments are meaningful in relation to the course contents				✓	
10	Whether the course contents are appropriate with respect to time				✓	
11	Whether the course contents creates interest in learning				✓	
12	Whether the course needs tutorial classes				✓	
13	Whether the course contents covers sufficient references					✓

Additional Remarks:

.....More industry oriented practical are necessary  
.....otherwise course is very useful for all student......

Date.....31/03/23.....

SKonde  
Sign of Student



Rajgad Dnyanpeeth's  
**SHRI CHHATRAPATI SHIVAJIRAJE COLLEGE OF ENGINEERING**  
S. No. 237, Satara-Pune, NH-4, Dhangawadi, Tal: Bhor, Dist: Pune

**COURSE FEEDBACK FORM FOR STUDENTS**

**Note:** This questionnaire has been designed by SCSCOE to seek a feedback from the student to strengthen the quality of course.

Name of student:

Name of Subject:

Department..... FATE ..... A.Y. 2022-23 Sem 5 ..... Class..... TE .....

(If the student has less than 75% attendance he/she is requested to fill the form.)

**GIVE THE RATING IN THE FOLLOWING TABLE FOR EACH POINT.**

1: Below Average, 2: Average, 3: Good, 4: Very Good, 5: Excellent

Sr. No.	Particulars	1	2	3	4	5
1	Understanding of objective of course				✓	
2	Whether the course is appropriate at this semester			✓		
3	Whether the prerequisite contents of course covered earlier			✓		
4	Whether the units are properly sequenced				✓	
5	Whether the course contents are relevant to the current needs					✓
6	Whether the course contents are sufficient for understanding higher studies				✓	
7	Whether the course contents covers sufficient analytical component					✓
8	whether the course contents sufficiently cover practical component				✓	
9	Whether the experiments are meaningful in relation to the course contents				✓	
10	Whether the course contents are appropriate with respect to time				✓	
11	Whether the course contents creates interest in learning					✓
12	Whether the course needs tutorial classes			✓		
13	Whether the course contents covers sufficient references				✓	

Additional Remarks:

I really enjoyed it. The skills from this course will be really will be really invaluable when I start my studies of BE.

Date: 8/03/23

Shinde  
Sign of Student



Rajgad Dnyanpeeth's  
**SHRI CHHATRAPATI SHIVAJIRAJE COLLEGE OF ENGINEERING**  
S. No. 237, Satara-Pune, NH-4, Dhangawadi, Tal: Bhor, Dist: Pune

**COURSE FEEDBACK FORM FOR STUDENTS**

**Note:** This questionnaire has been designed by SCSCOE to seek a feedback from the student to strengthen the quality of course.

Name of student: \_\_\_\_\_

Name of Subject: \_\_\_\_\_

Department EITC AY 2022-23 Sem II Class TE

(If the student has less than 75% attendance he/she is requested to fill the form.)

**GIVE THE RATING IN THE FOLLOWING TABLE FOR EACH POINT.**

1: Below Average, 2: Average, 3: Good, 4: Very Good, 5: Excellent

Sr. No.	Particulars	1	2	3	4	5
1	Understanding of objective of course					✓
2	Whether the course is appropriate at this semester					✓
3	Whether the prerequisite contents of course covered earlier					✓
4	Whether the units are properly sequenced					✓
5	Whether the course contents are relevant to the current needs					✓
6	Whether the course contents are sufficient for understanding higher studies					✓
7	Whether the course contents covers sufficient analytical component					✓
8	whether the course contents sufficiently cover practical component					✓
9	Whether the experiments are meaningful in relation to the course contents					✓
10	Whether the course contents are appropriate with respect to time					✓
11	Whether the course contents creates interest in learning				✓	
12	Whether the course needs tutorial classes					✓
13	Whether the course contents covers sufficient references					✓

Additional Remarks:

..... Thank you so much for this helpful  
..... and beautiful courses. That exactly what i wanted

Date 08/03/23

Raut  
Sign of Student



**Rajgad Dnyanpeeth's**  
**SHRI CHHATRAPATI SHIVAJIRAJE COLLEGE OF ENGINEERING**  
 S. No. 237, Satara-Pune, NH-4, Dhangawadi, Tal: Bhore, Dist: Pune

**Department of E & TC Engineering**

**Academic Year 2022-23**

**Faculty Feedback Analysis about Institute**

Sr. No.	Particulars	1	2	3	4	5	6	7	8	9	10	Total (out of 55)	%Total
1	The books prescribed or listed as reference material are relevant, updated and appropriate.	5	5	5	5	4	5	5	5	5	5	49	98
2	The curriculum has been updated from time to time.	3	3	3	5	3	5	4	4	3	4	37	74
3	Board of studies is taking care to ensures the industry requirement and relevance of the program offered.	5	4	5	4	5	3	5	4	3	5	43	86
4	The system followed by the university for the design and development of curriculum is effective.	5	5	4	4	3	5	5	4	4	3	42	84
5	Faculty Development Program organised by Institute and University	5	5	5	3	5	3	4	4	4	3	41	82
6	Infrastructural facilities such as teacher's rooms/ carrels, classrooms, reading rooms, washrooms.... Etc. Are available in	3	4	4	5	5	3	4	5	4	5	42	84
7	Laboratories and equipment	5	5	4	4	3	5	5	5	4	4	44	88
8	Canteen and refreshment facility	5	4	3	5	5	5	4	5	5	4	45	90
9	Transport facility	4	3	4	5	5	3	4	5	5	3	41	82
10	Library facility	5	4	4	3	5	4	3	5	5	5	43	86
11	Intuition policy leaves such as CL, ML, OD, Vacation....	4	5	5	5	3	5	4	4	5	5	45	90
12	Intuition policy for staff welfare	3	3	3	4	5	4	4	4	4	4	38	76

*Preade*  
 Prof. R. R. Zende  
 Prepared By



*Dudhane*  
 Prof. T.M.Dudhane  
 HOD

Prof. Dr.S.B.Patil  
 Principal

Rajgad Dnyanpeeth's  
Shri Chhatrapati Shivajiraje College of Engineering  
S, No. 237, Dhangwadi, Tal-Bhor, Dist-Pune

**Department of Electronics and Telecommunication Engineering**

Tabular & Graphical representation of faculty feedback analysis about Institute AY-2022-23

Sr. No.	Particulars	Percentage %
1	The books prescribed or listed as reference material are relevant, updated and appropriate.	98.0
2	The curriculum has been updated from time to time.	74.0
3	Board of studies is taking care to ensures the industry requirement and relevance of the program offered.	86.0
4	The system followed by the university for the design and development of curriculum is effective.	84.0
5	Faculty Development Program organised by Institute and University	82.0
6	Infrastructural facilities such as teacher's rooms/ carrels, classrooms, reading rooms, washrooms.... Etc. Are available in the department.	84.0
7	Laboratories and equipment	88.0
8	Canteen and refreshment facility	90.0
9	Transport facility	82.0
10	Library facility	86.0
11	Intuition policy leaves such as CL, ML, OD, Vacation.....	90.0
12	Intuition policy for staff welfare	76.0

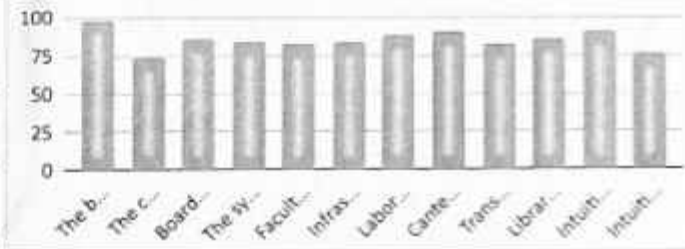

Prof. R. R. Zende  
Prepared By

*T.M. Dudhane*  
Prof. T.M. Dudhane  
HOD



Prof. Dr. S. B. Patil  
Principal



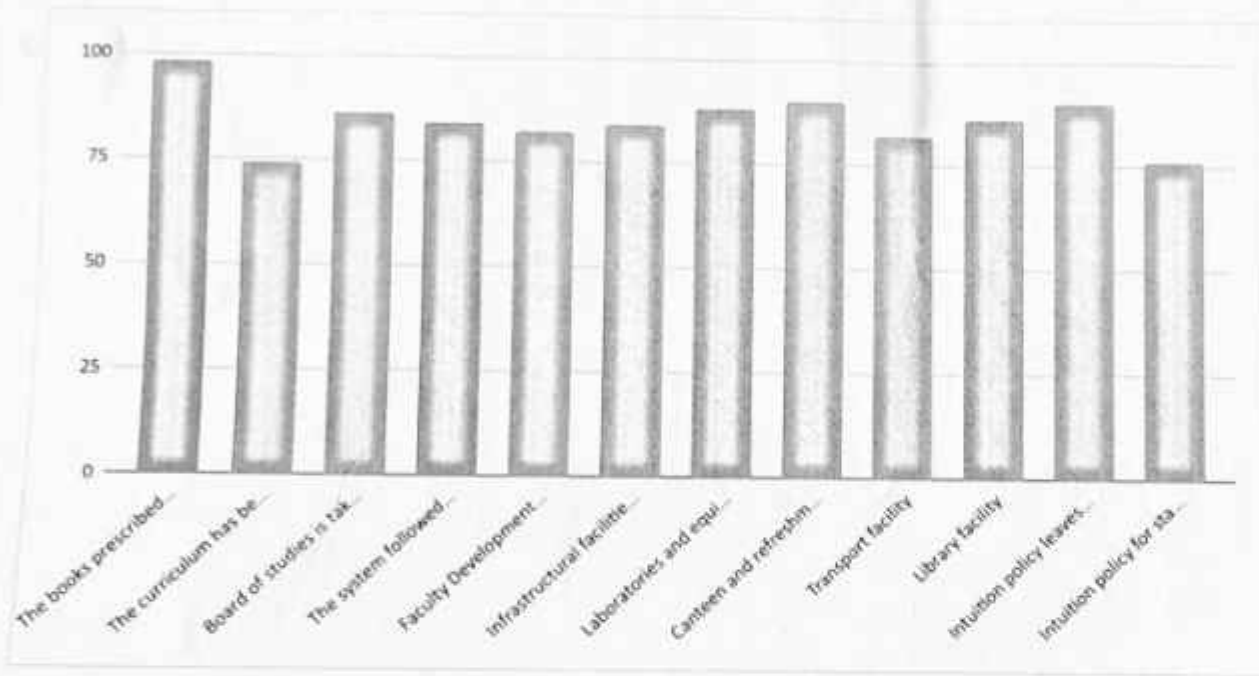

Recd.  
 Prof. R. R. Zende  
 Prepared by



*[Signature]*  
 Head of Department  
 Dept. of E&TC Engineering  
 Chhatrapati Shivaji College of Engineering  
 Dhule, Maharashtra - 431006



Rajgad Dnyanpeeth's  
**SHRI CHHATRAPATI SHIVAJIRAJE COLLEGE OF ENGINEERING**  
S. No. 237, Satara-Pune, NH-4, Dhangawadi, Tal: Bhor, Dist: Pune -412205 (MS), India.  
Website: [www.rajgad.edu.in](http://www.rajgad.edu.in), Email Id: [scscoe@gmail.com](mailto:scscoe@gmail.com)

Department of E&TC

Academic Year 2022-2023

**FACULTY FEEDBACK FORM**

GIVE THE RATING IN THE FOLLOWING TABLE FOR EACH POINT.

1: Below Average, 2: Average, 3: Good, 4: Very Good, 5: Excellent.

Sr. No.	↓ Particulars	5	4	3	2	1
1	The books prescribed or listed as reference material are relevant, updated and appropriate.	✓				
2	The curriculum has been updated from time to time.			✓		
3	Board of studies is taking care to ensures the industry requirement and relevance of the program offered.	✓				
4	The system followed by the university for the design and development of curriculum is effective.	✓				
5	Faculty Development Program organised by Institute and University	✓				
6	Infrastructural facilities such as teacher's rooms/ carrels, classrooms, reading rooms, washrooms.... Etc. Are available in the department.			✓		
7	Laboratories and equipment	✓				
8	Canteen and refreshment facility	✓				
9	Transport facility		✓			
10	Library facility	✓				
11	Intuition policy leaves such as CL, ML, OD, Vacation.....		✓			
12	Intuition policy for staff welfare			✓		

Date: 10/3/23

Signature: Rahim



Rajgad Dnyanpeeth's  
**SHRI CHHATRAPATI SHIVAJIRAJE COLLEGE OF ENGINEERING**  
S. No. 237, Satara-Pune, NH-4, Dhangawadi, Tal: Bhor, Dist: Pune -412205 (MS), India.  
Website: [www.rajgad.edu.in](http://www.rajgad.edu.in), Email Id: [scscoe@gmail.com](mailto:scscoe@gmail.com)

Department of FITC

Academic Year 2022-2023

### FACULTY FEEDBACK FORM

GIVE THE RATING IN THE FOLLOWING TABLE FOR EACH POINT.

1: Below Average, 2: Average, 3: Good, 4: Very Good, 5: Excellent.

Sr. No.	↓ Particulars	5	4	3	2	1
1	The books prescribed or listed as reference material are relevant, updated and appropriate.	✓				
2	The curriculum has been updated from time to time.			✓		
3	Board of studies is taking care to ensures the industry requirement and relevance of the program offered.		✓			
4	The system followed by the university for the design and development of curriculum is effective.	✓				
5	Faculty Development Program organised by Institute and University	✓				
6	Infrastructural facilities such as teacher's rooms/ carrels, classrooms, reading rooms, washrooms.... Etc. Are available in the department.		✓			
7	Laboratories and equipment	✓				
8	Canteen and refreshment facility		✓			
9	Transport facility			✓		
10	Library facility		✓			
11	Intuition policy leaves such as CL, ML, OD, Vacation.....	✓				
12	Intuition policy for staff welfare			✓		

Date: 07/03/23

Signature: P. Zende



Rajgad Dnyanpeeth's  
**SHRI CHHATRAPATI SHIVAJIRAJE COLLEGE OF ENGINEERING**  
S. No. 237, Satara-Pune, NH-4, Dhangawadi, Tal: Bhor, Dist: Pune -412205 (MS), India.  
Website: [www.rajgad.edu.in](http://www.rajgad.edu.in), Email Id: [sescoe@gmail.com](mailto:sescoe@gmail.com)

Department of E&TC

Academic Year ~~2022~~ 2023

### FACULTY FEEDBACK FORM

GIVE THE RATING IN THE FOLLOWING TABLE FOR EACH POINT.

1: Below Average, 2: Average, 3: Good, 4: Very Good, 5: Excellent

Sr. No.	↓ Particulars	5	4	3	2	1
1	The books prescribed or listed as reference material are relevant, updated and appropriate.	✓				
2	The curriculum has been updated from time to time.			✓		
3	Board of studies is taking care to ensures the industry requirement and relevance of the program offered.	✓				
4	The system followed by the university for the design and development of curriculum is effective.		✓			
5	Faculty Development Program organised by Institute and University	✓				
6	Infrastructural facilities such as teacher's rooms/ carrels, classrooms, reading rooms, washrooms.... Etc. Are available in the department.		✓			
7	Laboratories and equipment		✓			
8	Canteen and refreshment facility			✓		
9	Transport facility		✓			
10	Library facility		✓			
11	Intuition policy leaves such as CL, ML, OD, Vacation.....	✓				
12	Intuition policy for staff welfare			✓		

Date: 07/03/23

  
Signature: \_\_\_\_\_



SCSCOE / ACAD / SP / 14 / 11/2023

Rajgad Dnyanpeeth's  
**SHRI CHHATRAPATI SHIVAJIRAJE COLLEGE OF ENGINEERING**  
S. No. 237, Satara-Pune, NH-4, Dhangawadi, Tal: Bhore, Dist: Pune -412205 (MS), India.  
Website: [www.rajgad.edu.in](http://www.rajgad.edu.in), Email Id: [scscoe@gmail.com](mailto:scscoe@gmail.com)

Department of E&TC  
Academic Year 2022-2023

### FACULTY FEEDBACK FORM

GIVE THE RATING IN THE FOLLOWING TABLE FOR EACH POINT.

1: Below Average, 2: Average, 3: Good, 4: Very Good, 5: Excellent

Sr. No.	↓ Particulars	5	4	3	2
1	The books prescribed or listed as reference material are relevant, updated and appropriate.	✓			
2	The curriculum has been updated from time to time.	✓			
3	Board of studies is taking care to ensures the industry requirement and relevance of the program offered.		✓		
4	The system followed by the university for the design and development of curriculum is effective.		✓		
5	Faculty Development Program organised by Institute and University			✓	
6	Infrastructural facilities such as teacher's rooms/ carrels, classrooms, reading rooms, washrooms.... Etc. Are available in the department.	✓			
7	Laboratories and equipment		✓		
8	Canteen and refreshment facility	✓			
9	Transport facility	✓			
10	Library facility			✓	✓
11	Intuition policy leaves such as CL, ML, OD, Vacation.....	✓			
12	Intuition policy for staff welfare		✓		

Date: 07/03/23

Signature:



**Rajgad Dnyanpeeth's**  
**SHRI CHHATRAPATI SHIVAJIRAJE COLLEGE OF ENGINEERING**  
 S. No. 337, Satara-Pune, NH-5, Dhangawadi, Tal: Bhor, Dist: Pune

**Department of E & TC Engineering**

Academic Year 2022-23

Alumni Meet on \_\_\_\_\_

**Alumni Feedback Analysis**

Sr. No.	Particular / Points	Feedback Form No.																								Total (out of Number of Form X 4)	%				
		1	3	3	4	5	6	7	8	9	10	11	13	13	15	14	14	17	18	19	30	31	33	33	35			36	37	38	
1	Are you satisfied with overall infrastructure of institute?	4	4	5	3	4	4	4	4	3	5	4	4	4	5	4	3	4	4	5	4	3	4	4	5	4	4	3	108	80.6	
2	Has your knowledge gained helped to cope up with current job challenges?	2	4	5	3	3	4	5	3	5	5	3	5	3	3	3	3	5	5	5	4	3	3	2	3	3	5	3	101	75.4	
3	Whether the sufficient efforts are taken to develop soft skills?	4	3	5	5	5	4	3	3	3	3	3	3	3	5	4	3	5	5	3	4	4	5	3	3	3	5	102	76.1		
4	Does the institute have provided enough facility and expertise in all subjects?	5	3	4	5	5	4	4	3	4	5	5	4	4	3	3	4	4	5	3	3	4	4	3	5	5	5	5	111	83.6	
5	Do you have sufficient industry/Field visits during course?	5	5	4	5	4	4	5	4	3	4	3	4	3	4	4	4	5	4	5	5	5	5	4	2	3	4	5	112	82.8	
6	Did the program prepare you for job/higher studies?	3	4	5	5	4	3	4	5	4	5	3	5	3	4	3	4	5	5	3	2	3	5	5	3	3	5	5	108	82.8	
7	Do you feel existing curriculum fulfill the industry requirement?	5	3	3	4	4	3	5	4	5	5	5	5	3	5	3	4	4	3	5	5	3	4	4	5	3	5	110	82.1		
8	Are you interested to give guidance /Support to institute?	5	5	5	5	5	4	4	4	5	5	5	5	5	4	4	5	5	4	5	4	5	4	4	4	5	4	4	123	91.8	
9	The curriculum incorporates recent technological developments in the area.	5	4	3	5	3	5	5	5	4	5	5	4	4	5	2	4	3	4	5	4	4	5	5	3	2	4	5	112	83.6	
10	Overall Quality of the engineering Program and the institute Management	5	5	5	4	5	5	4	4	3	4	4	4	3	4	4	5	4	3	4	4	4	4	4	2	4	4	3	4	108	80.6
<b>Total</b>		<b>44</b>	<b>40</b>	<b>44</b>	<b>44</b>	<b>42</b>	<b>40</b>	<b>43</b>	<b>39</b>	<b>39</b>	<b>46</b>	<b>40</b>	<b>43</b>	<b>35</b>	<b>40</b>	<b>35</b>	<b>40</b>	<b>42</b>	<b>42</b>	<b>43</b>	<b>38</b>	<b>40</b>	<b>41</b>	<b>38</b>	<b>36</b>	<b>37</b>	<b>40</b>	<b>44</b>	<b>1095</b>	<b>81.7</b>	

*Prepared by*  
 Prof. R. R. Zende



*Pradham*  
 Head of Department  
 Dept. of E&TC Engineering  
 Sri Chh. Shivajiraje College of Engg.  
 Dhangawadi, Pune-412206



Rajgad Dnyanpeeth's  
**SHRI CHHATRAPATI SHIVAJIRAJE COLLEGE OF ENGINEERING**  
S. No. 237, Satara-Pune, NH-4, Dhangawadi, Tal: Bhor, Dist: Pune  
**Department of E & TC Engineering**  
**Academic Year 2022-23**

Alumni Meet on \_\_\_\_\_

**Alumni Feedback Analysis Report**

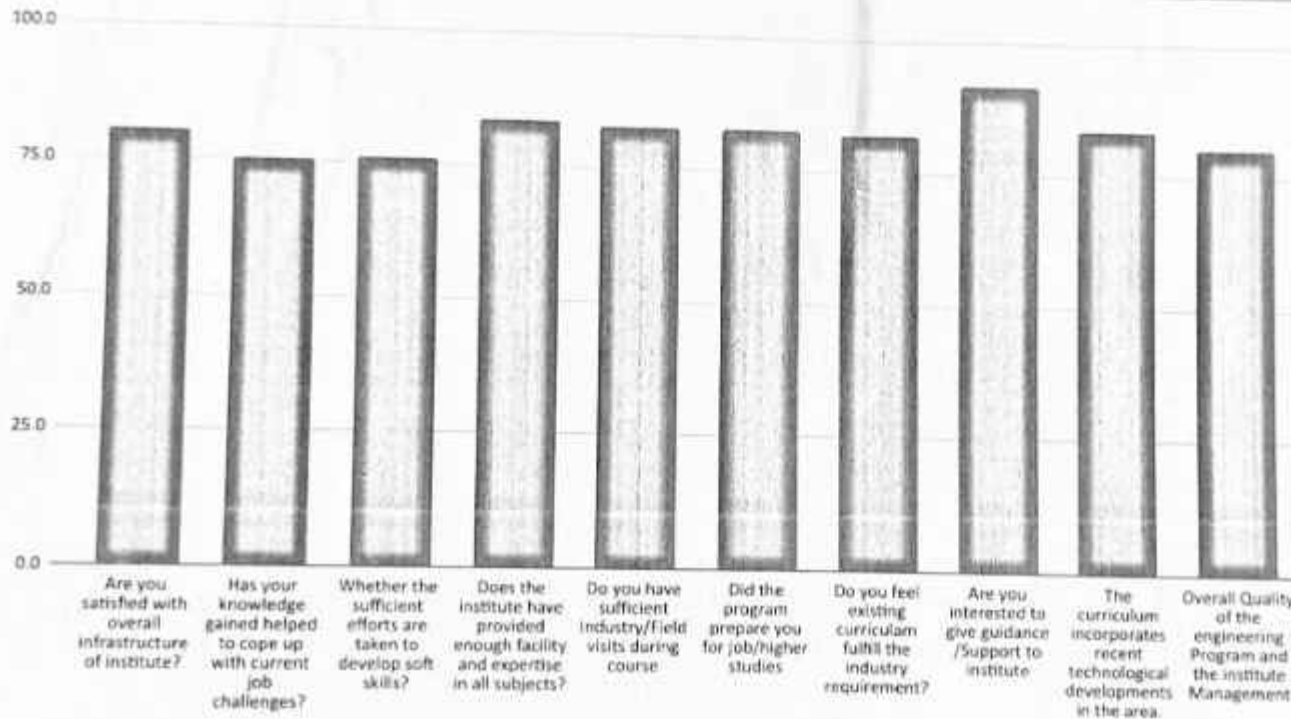

*Prepared by*  
**Prof. R. R. Zende**  
*Prepared by*



*Indu Chauhan*  
**HOD**  
**Head of Department**  
**Dept. of E & TC Engineering**  
**Shri Chh. Shivajiraje College of Engg.**  
**Dhangawadi, Pune - 412236**



Rajgad Dnyanpeeth's  
**SHRI CHHATRAPATI SHIVAJIRAJE COLLEGE OF ENGINEERING**  
 S. No. 237, Satara-Pune, NH-4, Dhangawadi, Tal: Bhor, Dist: Pune -412205 (MS), India.  
 Website: www.rajgad.edu.in, Email Id: scscoe@gmail.com

### ALUMNI FEEDBACK FORM

#### 1. Personal Information:

Name of the Alumni: Gadekar Nilam Ramesh

Mobile No. 9021339911

Email: nilamirameshgadekar@gmail.com

Branch: EDTC

Passing Year: 2022-23

Organization Presently working: TE Connectivity

Designation: Trainee Engineer

Higher Education: B.E

#### 2. EVALUATION OF ENGINEERING PROGRAM:

Please tick (✓) in respective column. 5:Excellent, 4: V. Good, 3: Good, 2:Satisfactory, 1: Poor

Sr. No.	Particulars	5	4	3	2	1
1	Are you satisfied with overall infrastructure of institute?		✓			
2	Has your knowledge gained helped to cope up with current job challenges?			✓		
3	Whether the sufficient efforts are taken to develop soft skills?		✓			
4	Does the institute have provided enough facility and expertise in all subjects?	✓				
5	Do you have sufficient Industry/Field visits during course	✓				
6	Did the program prepare you for job/higher studies			✓		
7	Do you feel existing curriculum fulfil the industry requirement?	✓				
8	Are you interested to give guidance /Support to institute	✓				
9	The curriculum incorporates recent technological developments in the area.	✓				
10	Overall Quality of the engineering Program and the institute Management	✓				

Your Specific suggestions on how the College could develop into a global institution:

Institute are very good. Need to improve some things. My depart encouraged me to explore my talent & potential by providing and exceptional Gadekar integrated learning environment.

Sign of Alumni





Rajgad Dnyanpeeth's  
**SHRI CHHATRAPATI SHIVAJIRAJE COLLEGE OF ENGINEERING**  
 S. No. 237, Satara-Pune, NH-4, Dhangawadi, Tal: Bhor, Dist: Pune -412205 (MS), India.  
 Website: www.rajgad.edu.in, Email Id: scscoc@gmail.com

### ALUMNI FEEDBACK FORM

#### 1. Personal Information:

Name of the Alumni: Kokate Ankita Balasau  
 Mobile No. 7030107377 Email: ankitakokate26@gmail.com  
 Branch: E&TC Passing Year: 2022-23  
 Organization Presently working: Wimson Electronics Pvt-Ltd  
Shindewadi  
 Designation: Journer Engineer Higher Education: B.E.

#### 2. EVALUATION OF ENGINEERING PROGRAM:

Please tick (✓) in respective column. 5:Excellent, 4: V. Good, 3: Good, 2:Satisfactory, 1: Poor

Sr. No.	Particulars	5	4	3	2	1
1	Are you satisfied with overall infrastructure of institute?		✓			
2	Has your knowledge gained helped to cope up with current job challenges?		✓			
3	Whether the sufficient efforts are taken to develop soft skills?			✓		
4	Does the institute have provided enough facility and expertise in all subjects?			✓		
5	Do you have sufficient Industry/Field visits during course	✓				
6	Did the program prepare you for job/higher studies		✓			
7	Do you feel existing curriculum fulfil the industry requirement?			✓		
8	Are you interested to give guidance /Support to institute	✓				
9	The curriculum incorporates recent technological developments in the area.		✓			
10	Overall Quality of the engineering Program and the institute Management	✓				

Your Specific suggestions on how the College could develop into a global institution:

We are glad that ~~you~~<sup>we</sup> spent valuable years as a student. While I tried to make my time here most useful.

(Ankita)

Sign of Alumni



Rajgad Dnyanpeeth's  
**SHRI CHHATRAPATI SHIVAJIRAJE COLLEGE OF ENGINEERING**  
 S. No. 237, Satara-Pune, NH-4, Dhungawadi, Tal: Bhor, Dist: Pune -412205 (MS), India.  
 Website: [www.rajgad.edu.in](http://www.rajgad.edu.in), Email Id: [scscoc@gmail.com](mailto:scscoc@gmail.com)

### ALUMNI FEEDBACK FORM

#### 1. Personal Information:

Name of the Alumni: Khondalkar Pooja Rameshchandra  
 Mobile No. 9145012975 Email: Khondalkarpooja18@gmail.com  
 Branch: EFTC Passing Year: 2022-23  
 Organization Presently working: Innotonix Labs and Trading Pvt Ltd  
 Designation: EFTC Higher Education: B.E

#### 2. EVALUATION OF ENGINEERING PROGRAM:

Please tick (✓) in respective column. 5:Excellent, 4: V. Good, 3: Good, 2:Satisfactory, 1: Poor

Sr. No.	Particulars	5	4	3	2	1
1	Are you satisfied with overall infrastructure of institute?	✓				
2	Has your knowledge gained helped to cope up with current job challenges?	✓				
3	Whether the sufficient efforts are taken to develop soft skills?	✓				
4	Does the institute have provided enough facility and expertise in all subjects?		✓			
5	Do you have sufficient Industry/Field visits during course		✓			
6	Did the program prepare you for job/higher studies	✓				
7	Do you feel existing curriculum fulfil the industry requirement?			✓		
8	Are you interested to give guidance /Support to institute	✓				
9	The curriculum incorporates recent technological developments in the area.			✓		
10	Overall Quality of the engineering Program and the institute Management	✓				

Your Specific suggestions on how the College could develop into a global institution:

My college gave me an opportunity to  
broaden my knowledge beyond studies.  
The college helped me in improving my communication  
skills, time management.

Pooja Khondalkar  
 Sign of Alumni



Rajgad Dnyanpeeth's  
**SHRI CHHATRAPATI SHIVAJIRAJE COLLEGE OF ENGINEERING**  
 S. No. 237, Satara-Pune, NH-4, Dhungawadi, Tal: Bhor, Dist: Pune -412205 (MS), India.  
 Website: www.rajgad.edu.in, Email Id: scscoe@gmail.com

**ALUMNI FEEDBACK FORM**

**1. Personal Information:**

Name of the Alumni: Jadhav Jyoti Sanjay  
 Mobile No. 8381040529 Email: jyotijadhav23@gmail.com  
 Branch: E&TC Passing Year: 2022-23  
 Organization Presently working: Inyantra Technologies, Pune  
 Designation: Trainee Engineer Higher Education: B.E

**2. EVALUATION OF ENGINEERING PROGRAM:**

Please tick (✓) in respective column. 5:Excellent, 4: V. Good, 3: Good, 2:Satisfactory, 1: Poor

Sr. No.	Particulars	5	4	3	2	1
1	Are you satisfied with overall infrastructure of institute?			✓		
2	Has your knowledge gained helped to cope up with current job challenges?			✓		
3	Whether the sufficient efforts are taken to develop soft skills?	✓				
4	Does the institute have provided enough facility and expertise in all subjects?	✓				
5	Do you have sufficient Industry/Field visits during course	✓				
6	Did the program prepare you for job/higher studies	✓				
7	Do you feel existing curriculum fulfil the industry requirement?		✓			
8	Are you interested to give guidance /Support to institute	✓				
9	The curriculum incorporates recent technological developments in the area.	✓				
10	Overall Quality of the engineering Program and the institute Management		✓			

Your Specific suggestions on how the College could develop into a global institution:

SCSCOE was more than college to me. Its a  
privilege to be connected to this institution  
A place where i gained knowledge, best needed  
for the survival in outer.

Sign of Alumni Jadhav Jyoti



Rajgad Dnyanpeeth's  
SHRI CHHATRAPATI SHIVAJIRAJE COLLEGE OF ENGINEERING  
S. No. 237, Satara-Pune, NH-4, Dhangawadi, Tal: Bhore, Dist: Pune



Department of E & TC Engineering  
Academic Year 2022-23 (SEM II)

### Parent Feedback Analysis Report

Date of Parent - Teacher Meet: dd/mm/yyyy

Sr. No.	Particular / Points	Feedback Form No.																	Total (out of 90)	%	
		1	2	3	4	5	6	7	8	9	10	11	12	13	14	15	16	17			18
<b>Teaching Learning</b>																					
1	Quality of teaching offered by college	4	3	5	5	5	5	5	5	5	5	3	3	5	3	5	5	5	5	81	90.0
2	Improvement in soft skills, Ethics, Morality, observed by you in your ward while studying in college	4	3	5	4	3	3	5	5	4	5	5	2	4	5	3	5	4	4	73	81.1
3	Atmosphere in the institute is conducive for learning	3	3	4	4	5	5	5	2	3	5	4	5	2	4	4	4	2	4	68	75.6
4	Technical Knowledge acquired by your ward after the admission to our college	5	5	5	4	5	5	5	4	5	5	3	3	4	2	5	4	5	4	78	86.7
5	Mechnisms adopted by college for communication regarding progress of your ward	5	2	3	2	3	5	3	4	4	5	4	5	5	4	4	3	5	5	71	78.9
<b>Facilities / Activites</b>																					
6	Infrastructure and laboratory, Library, Internet and play ground facility	5	5	3	4	5	5	4	5	4	3	5	5	5	4	3	5	4	5	79	87.8
7	Student's counselling, guidance, Safety &	4	5	5	5	5	5	5	5	4	4	4	4	4	4	4	5	5	5	82	91.1
8	Extracurricular activities and sports facility	4	4	5	5	5	5	5	3	4	5	2	3	3	3	4	4	3	5	72	80.0
<b>Curriculum</b>																					
9	Employability is given focus in the curriculum design	5	5	5	5	5	5	3	5	3	3	5	3	4	5	4	5	3	5	78	86.7
10	The curriculum incorporates resent technological developments in the area	4	3	4	5	5	5	4	5	5	4	5	5	3	3	5	5	3	5	78	86.7
<b>Total</b>		<b>43</b>	<b>38</b>	<b>44</b>	<b>43</b>	<b>46</b>	<b>48</b>	<b>44</b>	<b>43</b>	<b>41</b>	<b>44</b>	<b>40</b>	<b>38</b>	<b>39</b>	<b>37</b>	<b>41</b>	<b>45</b>	<b>39</b>	<b>47</b>	<b>760</b>	<b>84.40</b>

Parent Teacher Meet Cordinator



HOD

**Head of Department**  
Dept. of E & TC Engineering  
Shri Chhatrapati Shivajiraje College of Engg.  
Dhangawadi, Pune - 412206

- 1 Quality of teaching offered by college 91
- 2 Improvement in soft skills, Ethics, Morality, observed by you in your ward while studying in college 82
- 3 Atmosphere in the institute is conducive for learning 78
- 4 Technical Knowledge acquired by your ward after the admission to our college 87
- 5 Mechanisms adopted by college for communication regarding progress of your ward 79
- 6 Infrastructure and laboratory, Library, Internet and play ground facility 89
- 7 Student's counselling, guidance, Safety & Security 91
- 8 Extracurricular activities and sports facility 80
- 9 Employability is given focus in the curriculum design 86
- 10 The curriculum incorporates recent technological developments in the area 88

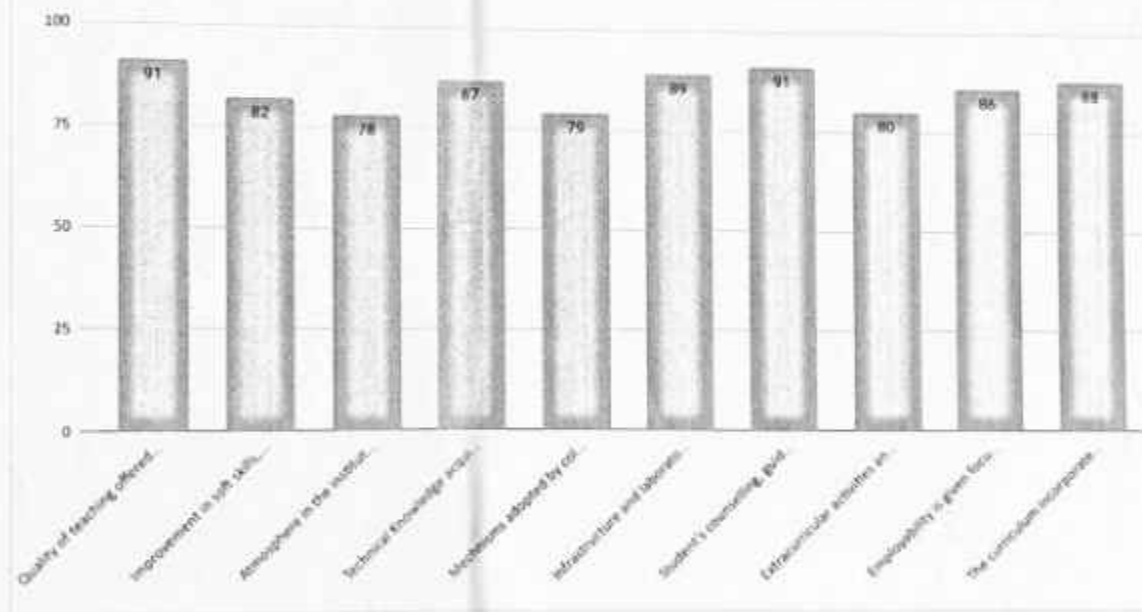

Prepared by  
Prof. R. R. Zende



Head of Department  
Dept. of E&TC Engineering  
Shri Chh. Shivajiraje College of Engg.  
Dhansawadi, Pune-412206



**PARENTS FEEDBACK FORM**

**Name & Occupation of Parents:**

Father's Name: Avinash Genba Badak Occupation: Farmer

Mother's Name: Vaishali Avinash Badak Occupation: g

Contact Number: 9922677265 Email: sakshibadak.2505@gmail.com

Name of Student/Ward: Sakshi Avinash Badak

Branch: E & TC Class: SE

Teaching Learning					
Questions	Excellent(5)	Very Good(4)	Good(3)	Satisfactory (2)	Poor (1)
1. Quality of teaching offered by the college		✓			
2. Improvement in soft skills, ethics, morality, observed by you in your ward while studying in college		✓			
3. Atmosphere in the institute is conducive for learning			✓		
4. Technical knowledge acquired by your ward after the admission to our college	✓				
5. Mechanisms adopted by college for communication regarding progress of your ward	✓				
Facilities/activities:					
6. Infrastructure and laboratory, Library, Internet, play ground, Transport and hostel facility	✓				
7. Student's counseling, guidance, Safety & Security		✓			
8. Extracurricular activities and sports activity		✓			
Curriculum:					
9. Focus on Employability	✓				
10. The curriculum incorporates recent technological developments in the area.		✓			

**Comments/Suggestions:**

Date: 16/05/23

Signature: Badak

*Thank You for your valuable feedback!!*



**PARENTS FEEDBACK FORM**

**Name & Occupation of Parents:**

Father's Name: Rajendra Sopan Wadkar Occupation: Teacher  
 Mother's Name: Sangita Rajendra wadkar Occupation: Primary School

Contact Number: 7391969240 Email: Mayurikwadkar2003@gmail.com

Name of Student/Ward: Wadkar Mayuri Rajendra

Branch: E&TC Class: S:E

Teaching Learning					
Questions	Excellent(5)	VeryGood(4)	Good(3)	Satisfactory (2)	Poor (1)
1. Quality of teaching offered by the college			✓		
2. Improvement in softskills,ethics,morality,observed by you in your ward while studying in college			✓		
3. Atmosphereintheinstituteisconduciveforlearning			✓		
4. Technicalknowledgeacquiredbyyourwardaftertheadmissiontoourcollege	✓				
5. Mechanisms adopted by college for communication regarding progress of your ward				✓	
Facilities/activities:					
6. Infrastructure and laboratory, Library, Internet, play ground, Transport and hostel facility	✓				
7. Student's counseling, guidance, Safety & Security	✓				
8. Extracurricularactivitiesandsports activity		✓			
Curriculum:					
9. Focus on Employability	✓				
10. The curriculum incorporates recent technological developments in the area.	✓		✓		
<b>Comments/Suggestions:</b>					

Date: 16/05/23

Signature: R Wadkar

*Thank You for your valuable feedback!!*



### PARENTS FEEDBACK FORM

#### Name & Occupation of Parents:

Father's Name: Bodake Mahesh Parvat Occupation: Farmer  
Mother's Name: Bodake Shobha Mahesh Occupation: House wife

Contact Number: 9822370067 Email: .....

Name of Student/Ward: Bodake Yogita Mahesh

Branch: E & TC Class: SE

Teaching Learning					
Questions	Excellent(5)	VeryGood(4)	Good(3)	Satisfactory(2)	Poor(1)
1. Quality of teaching offered by the college	✓				
2. Improvement in softskills, ethics, morality, observed by you in your ward while studying in college	✓				
3. Atmosphere in the institute is conducive for learning		✓			
4. Technical knowledge acquired by your ward after the admission to our college	✓				
5. Mechanisms adopted by college for communication regarding progress of your ward			✓		
Facilities/activities:					
6. Infrastructure and laboratory, Library, Internet, play ground, Transport and hostel facility			✓		
7. Student's counseling, guidance, Safety & Security	✓				
8. Extracurricular activities and sports activity	✓				
Curriculum:					
9. Focus on Employability	✓				
10. The curriculum incorporates recent technological developments in the area.		✓			
<b>Comments/Suggestions:</b>					

Date: 16/05/23

M.P. Bodake  
Signature:

Thank You for your valuable feedback!!





### PARENTS FEEDBACK FORM

**Name & Occupation of Parents:**

Father's Name: Ankush Khondale

Occupation: \_\_\_\_\_

Mother's Name: Vidya Khondale

Farmer

Occupation: House wife

Contact Number: 9420499917 Email: \_\_\_\_\_

Name of Student/Ward: Anjali Ankush Khondale

Branch: E&TC Class: S.E

Teaching Learning					
Questions	Excellent (5)	Very Good (4)	Good (3)	Satisfactory (2)	Poor (1)
1. Quality of teaching offered by the college	✓				
2. Improvement in soft skills, ethics, morality, observed by you in your ward while studying in college			✓		
3. Atmosphere in the institute is conducive for learning	✓				
4. Technical knowledge acquired by your ward after the admission to our college	✓				
5. Mechanisms adopted by college for communication regarding progress of your ward			✓		
Facilities/activities:					
6. Infrastructure and laboratory, Library, Internet, play ground, Transport and hostel facility	✓				
7. Student's counseling, guidance, Safety & Security	✓				
8. Extracurricular activities and sports activity	✓				
Curriculum:					
9. Focus on Employability	✓				
10. The curriculum incorporates recent technological developments in the area.	✓				
<b>Comments/Suggestions:</b>					

Date: 16/05/23

Ankush Khondale  
Signature:

*Thank You for your valuable feedback!!*



Rajgad Dnyanpeeth's  
**SHRI CHHATRAPATI SHIVAJIRAJE COLLEGE OF ENGINEERING**  
 S. No. 247, Satara-Pune, NH-5, Dhangawadi, Tal: Bhor, Dist: Pune

Department of E & TC Engineering

Academic Year 2022-23

**Employee Feedback Analysis**

Sr. No.	Particular / Points	Feedback Form No.										Total (out of Number of Form X 3)	%
		1	2	4	5	3	3	7	8	9	10		
1	Curriculum (based on knowledge of the employee)	4	4	5	5	3	3	5	3	4	4	40	80.0
2	Communication Skills	3	5	5	3	5	4	3	5	3	5	41	82.0
4	Independent Thinking & Problem Solving Ability	4	3	4	5	4	5	4	5	4	5	43	86.0
5	Leadership skills/Ability to work in team	4	4	5	5	4	4	5	4	3	5	43	86.0
3	Inclination to adopt new Technology/Location	5	5	4	3	5	4	4	4	4	5	43	86.0
3	Sincerity and hard working	4	5	5	3	5	5	4	3	4	5	43	86.0
7	Infrastructure Facilities	4	4	5	5	5	3	4	5	4	5	44	88.0
8	Computer Network & internet (in case of online test)	3	5	5	4	5	5	3	3	5	5	43	86.0
<b>Total</b>		<b>32</b>	<b>37</b>	<b>42</b>	<b>38</b>	<b>39</b>	<b>36</b>	<b>39</b>	<b>40</b>	<b>40</b>	<b>49</b>	<b>340</b>	<b>85.00</b>

*Rizende*  
 Prof R. P. Rizende  
 Prepared by



*[Signature]*  
**Head of Department**  
 Dept. of E & TC Engineering  
 Shri Chh. Shivajiraje College of Engg.  
 Dhangawadi, Pune-412206



Rajgad Dnyanpeeth's  
**SHRI CHHATRAPATI SHIVAJIRAJE COLLEGE OF ENGINEERING**  
S. No. 237, Satara-Pune, NH-4, Dhangawadi, Tal: Bhor, Dist: Pune  
Department of E & TC Engineering  
Academic Year 2022-23

**Employee Feedback Analysis Report**

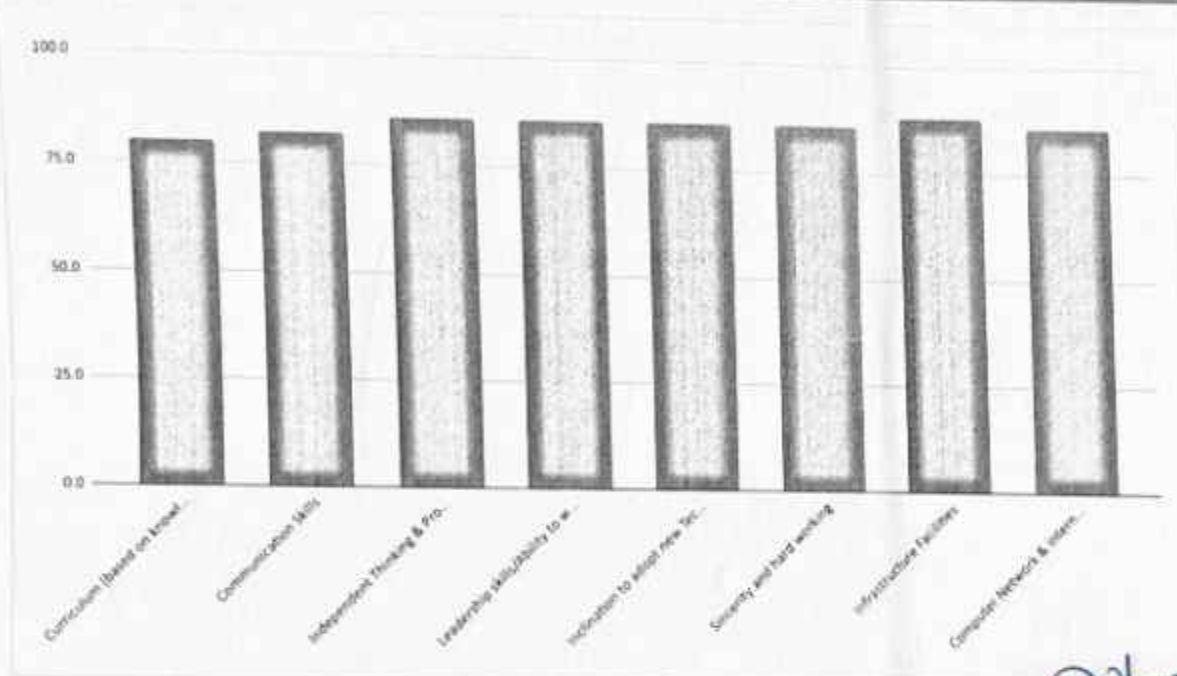

*Prepared by*  
Prof. P. K. Zende



*[Signature]*  
HOD

**Head of Department**  
Dept. of E& TC Engineering  
Shri Chh. Shivajiraje College of Engg.  
Dhangawadi, Pune - 412 211



RajgadDnyanpeeth's

**SHRI CHHATRAPATI SHIVAJIRAJE COLLEGE OF ENGINEERING**

S. No. 237, Satara-Pune, NH-4, Dhangawadi, Tal: Bhore, Dist: Pune -412205 (MS), India.

Website: www.rajgad.edu.in, Email Id: scscoe@gmail.com

**Employee Feedback Form****About the Company:**

Name of the Company: TE Connectivity India Private Ltd	
Name of the person filling the form: Asha Shelke	
Designation: H.R.	Email ID: tpo@rajgad.edu.in
Office Telephone No. 7821982587	

**Information about Alumni:**

Name of Alumni: Jadhav Priyanka Tanaji	
Present Designation: Trainee Engineer	Experience in the present Organization: 6 months
Mobile No. 7020561760	

**> Feedback about the Employee to be filled by Employer:**

Sr.No	Description	Excellent	Very Good	Good	Average	Poor
1	Curriculum (based on knowledge of the employee)		✓			
2	Communication Skills			✓		
3	Independent Thinking & Problem Solving Ability		✓			
4	Leadership skills/Ability to work in team		✓			
5	Inclination to adopt new Technology/Location	✓				
6	Sincerity and hard working		✓			

**> Feedback of the Company about SCSCOE facilities (if Visited to the Campus):**

7	Infrastructure Facilities		✓			
8	Computer Network & internet (in case of online test)			✓		

**> Would you like to participate in Industry Institute Interaction with SCSCOE through any of the following?**

Student Projects	<input type="checkbox"/>	Student Internship	<input checked="" type="checkbox"/>	Expert	<input type="checkbox"/>
Lectures		Faculty Training	<input type="checkbox"/>	Industrial	<input type="checkbox"/>
Joint Research	<input type="checkbox"/>				
Visit					

**Any Suggestions:**

He has had a positive attitude about working overtime to meet a client needs

Place

: 06/05/23

Asha Shelke.  
Seal & Signature



Rajgad Dnyanpeeth's

**SHRI CHHATRAPATI SHIVAJIRAJE COLLEGE OF ENGINEERING**

S. No. 237, Satara-Pune, NH-4, Dhangawadi, Tal: Bhor, Dist: Pune -412205 (MS), India.

Website: www.rajgad.edu.in, Email Id: scscoe@gmail.com

**Employee Feedback Form****About the Company:**

Name of the Company: TE connectivity India Pvt Ltd	
Name of the person filling the form: Asha Shetke	
Designation: HR	Email ID: lpo@rajgad.edu.in
Office Telephone No. 7821982567	

**Information about Alumni:**

Name of Alumni: Kanse Payal Ashok	
Present Designation: Trainee Engineer	Experience in the present Organization: 6 months
Mobile No.	

**Feedback about the Employee to be filled by Employer:**

Sr.No	Description	Excellent	Very Good	Good	Average	Poor
1	Curriculum (based on knowledge of the employee)		✓			
2	Communication Skills	✓				
3	Independent Thinking & Problem Solving Ability			✓		
4	Leadership skills/Ability to work in team		✓			
5	Inclination to adopt new Technology/Location	✓				
6	Sincerity and hard working	✓				

**Feedback of the Company about SCSCOE facilities (if Visited to the Campus):**

7	Infrastructure Facilities		✓			
8	Computer Network & internet (in case of online test)	✓				

**Would you like to participate in Industry Institute Interaction with SCSCOE through any of the following?**

Student Projects	<input checked="" type="checkbox"/>	Student Internship	<input type="checkbox"/>	Expert	<input type="checkbox"/>
Lectures		Faculty Training	<input type="checkbox"/>	Industrial	<input type="checkbox"/>
Joint Research	<input type="checkbox"/>				
Visit					

**Any Suggestions:**

During meetings, he has shared many new ideas that are helpful for our team

Place

: 06/05/23

Ashashetke  
Seal & Signature



RajgadDnyanpeeth's

**SHRI CHHATRAPATI SHIVAJIRAJE COLLEGE OF ENGINEERING**

S. No. 237, Satara-Pune, NH-4, Dhangawadi, Tal: Bhor, Dist: Pune -412205 (MS), India.

Website: www.rajgad.edu.in, Email Id: sescoc@gmail.com

**Employee Feedback Form****About the Company:**

Name of the Company: TE connectivity	
Name of the person filling the form: Asha Shelke	
Designation: H.R.	Email ID: tpo@rajgad.edu.in
Office Telephone No. 7821982567	

**Information about Alumni:**

Name of Alumni: More Ketan Vijay	
Present Designation: trainee Engg.	Experience in the present Organization: 6 months
Mobile No.	

**➤ Feedback about the Employee to be filled by Employer:**

Sr.N	Description	Excellent	Very Good	Good	Average	Poor
1	Curriculum (based on knowledge of the employee)	✓				
2	Communication Skills	✓				
3	Independent Thinking & Problem Solving Ability		✓			
4	Leadership skills/Ability to work in team	✓				
5	Inclination to adopt new Technology/Location		✓			
6	Sincerity and hard working	✓				

**➤ Feedback of the Company about SCSCOE facilities (if Visited to the Campus):**

7	Infrastructure Facilities	✓				
8	Computer Network & internet (in case of online test)	✓				

**➤ Would you like to participate in Industry Institute Interaction with SCSCOE through any of the following?**

Student Projects	<input type="checkbox"/>	Student Internship	<input type="checkbox"/>	Expert	<input type="checkbox"/>
Lectures		Faculty Training	<input type="checkbox"/>	Industrial	<input checked="" type="checkbox"/>
Joint Research	<input type="checkbox"/>				
Visit					

**Any Suggestions:**

You have been doing a great job lately Thank you for being so flexible with projects and working hard to support your team members.

Place :

06/05/23

Ashashelke  
Seal & Signature



Rajad Dnyanpeeth's  
**SHRI CHHATRAPATI SHIVAJIRAJE COLLEGE OF ENGINEERING**

Dist. No. 237, Pune Bhanglore Highway, Dhangawadi, Tal. Dhule Dist. Pune (Maharashtra)

**Department of Electronics & telecommunication Engineering**

**Student Exit Survey Analysis**

Academic Year: 2022-2023

Sr. No.	Particulars	1	2	3	4	5	6	7	8	9	10	11	12	13	14	15	16	17	18	19	20	21	22	23	24	25	26	27	28	29	30	31	32	33	34	35	36	37	38	39	40	Total out of 200	%	
<b>Teaching Learning</b>																																												
1	How well did the teachers prepare for the classes	4	5	4	5	5	5	5	5	5	5	5	5	5	5	5	5	5	5	4	4	5	5	4	4	4	4	5	5	5	5	5	4	4	4	4	5	4	4	5	186	93.00		
2	How well were the teachers able to communicate	5	5	4	5	5	5	5	5	4	4	4	4	4	4	5	5	5	5	4	4	5	5	4	4	4	5	5	4	5	4	4	4	5	5	4	5	5	5	5	182	91.00		
3	Fairness of the internal evaluation process by the teachers	5	4	5	5	4	5	4	4	5	4	5	5	5	5	5	5	5	5	4	5	5	5	4	5	4	4	4	4	4	4	4	4	5	4	4	5	4	4	5	4	179	89.50	
4	The institute takes active interest in promoting internship, student exchange, field visit opportunities for students	4	5	4	5	4	4	4	4	5	4	4	4	4	4	4	4	4	4	4	4	4	4	4	4	4	4	4	4	4	5	5	5	5	5	5	5	5	5	5	5	175	87.50	
5	Teachers inform you about your expected competencies, course outcomes and programme outcomes	5	5	5	5	5	5	5	5	5	5	5	5	5	5	5	5	4	4	4	4	4	4	4	4	4	4	4	4	4	5	5	4	5	5	4	5	5	4	5	4	183	91.50	
6	Efforts are made by the institute/teachers to inculcate soft skills, life skills and employability skills to make you ready for the world of work	5	5	4	4	4	5	4	4	5	5	4	5	4	5	5	5	5	5	5	5	5	5	4	4	4	4	4	4	5	5	5	4	5	5	4	5	5	4	5	4	183	91.50	
7	The institution makes effort to engage students in the monitoring, review and continuous quality improvement of the teaching learning process	4	5	4	5	4	5	4	4	5	4	4	4	4	4	4	4	4	4	4	4	4	4	5	5	5	5	4	5	5	4	5	5	4	5	5	4	5	4	5	4	177	88.50	
8	The institute/teachers use student centric methods, such as experiential learning, participative learning and problem solving methodologies for enhancing learning experiences	5	4	4	5	4	5	4	4	5	4	4	4	5	4	4	4	5	5	4	4	4	4	4	4	4	4	4	4	4	4	4	4	4	4	4	4	5	5	4	5	4	168	84.00
9	Overall quality of teaching and Learning in college is	4	5	4	5	5	5	4	5	5	4	5	4	5	4	3	4	5	5	4	3	5	4	5	5	4	4	5	4	5	5	4	5	5	4	5	5	4	5	5	5	181	90.50	
<b>Facilities/Activities</b>																																												
1	Infrastructure and Lab/ Library Facility	4	4	5	4	5	4	4	5	4	4	4	5	4	5	4	5	4	4	4	5	5	4	4	4	4	5	4	5	4	5	4	4	5	4	5	4	5	4	5	4	175	87.50	
2	Student's counseling and Guidance	5	5	5	4	4	5	5	4	4	4	4	5	4	4	5	4	4	5	5	4	5	4	5	4	5	4	4	5	4	4	4	4	5	4	5	4	5	4	5	4	177	88.50	
3	Internet Wi-Fi facility	4	4	4	5	4	5	4	4	5	4	5	4	5	4	5	4	4	5	5	5	5	5	4	4	4	4	4	4	4	4	4	4	4	4	4	4	4	5	5	4	5	174	87.00
4	Extracurricular activities and sports	4	4	5	4	4	3	5	4	3	4	5	4	5	4	4	5	4	5	5	4	5	4	5	4	5	4	5	4	5	4	5	5	5	5	5	5	5	5	5	5	4	179	89.50
5	Safety and Security	5	4	5	5	4	5	5	4	5	5	4	5	5	4	4	4	4	4	4	5	5	4	4	5	5	4	4	5	5	4	4	4	4	4	4	4	5	4	5	4	4	176	88.00
<b>Curriculum</b>																																												
1	The curriculum of Program is well designed and Promotes learning experience of Student	4	4	4	5	5	4	4	5	4	4	4	4	4	4	4	4	4	3	5	4	4	5	5	4	4	5	4	5	4	4	5	5	5	4	4	5	4	5	4	5	173	86.50	
2	Employability is given focus in Curriculum design	3	3	4	3	4	3	5	5	4	4	4	4	4	4	4	4	4	4	4	4	4	5	4	4	4	4	4	4	4	4	4	4	4	4	4	4	4	4	4	4	4	158	79.00
3	The curriculum incorporates recent technological changes in area	4	4	5	5	4	3	5	5	4	5	4	4	3	4	5	3	5	4	5	5	5	4	5	5	3	4	5	4	4	3	5	4	5	5	3	4	5	4	4	5	170	85.00	
<b>Career guidance/Employability</b>																																												
1	The guidance received for Employment/ Higher studies/entrepreneurship was	4	5	5	5	5	5	5	5	5	5	5	5	5	5	5	5	5	5	5	5	5	5	5	5	5	5	5	5	5	5	5	5	5	5	5	5	5	5	5	5	5	173	86.50

*Pracade.*  
 Prof R. P. Zende  
 Prepared by



*T. D. Dhanu*  
**Head of Department'**  
 Dept. of E& TC Engineering  
 Shri Chh. Shivajiraje College of Engg.  
 Dhangaawadi, Pune - 412206



**Student Exit Survey Analysis**  
Academic Year: 2022-2023

**Teaching Learning**

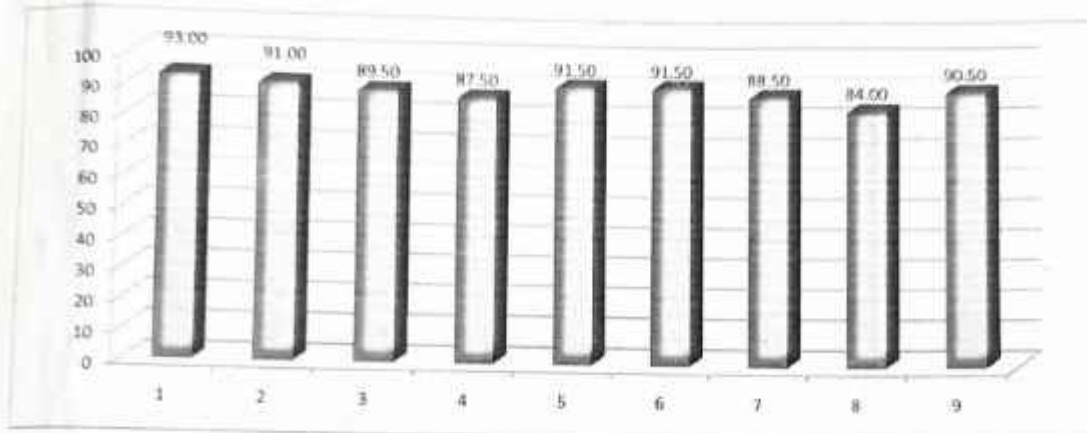

**Facilities/Activities**

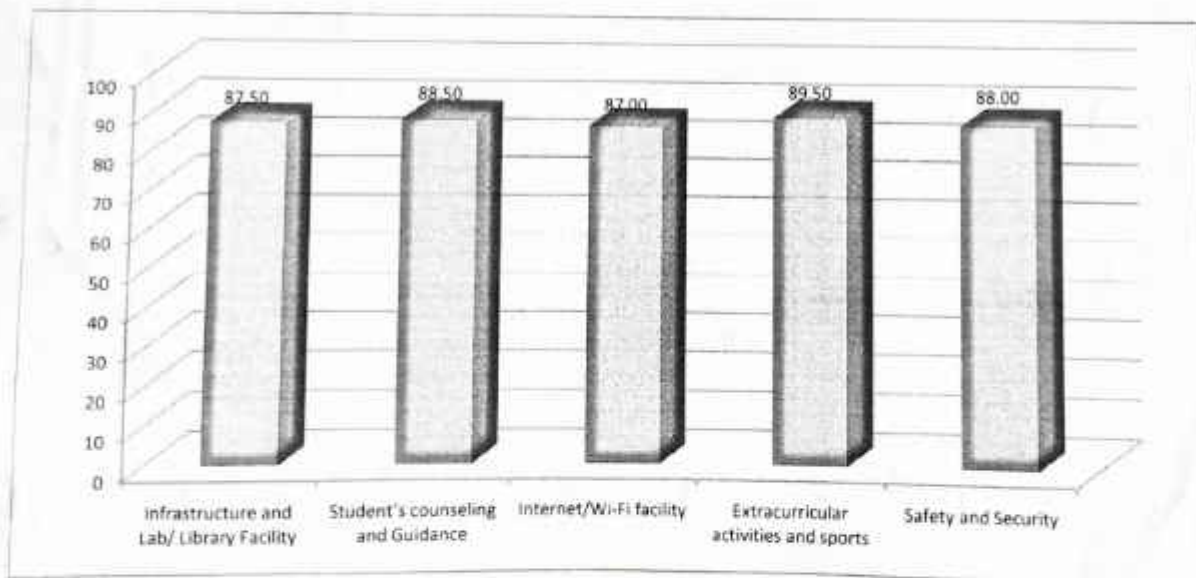



### Curriculum

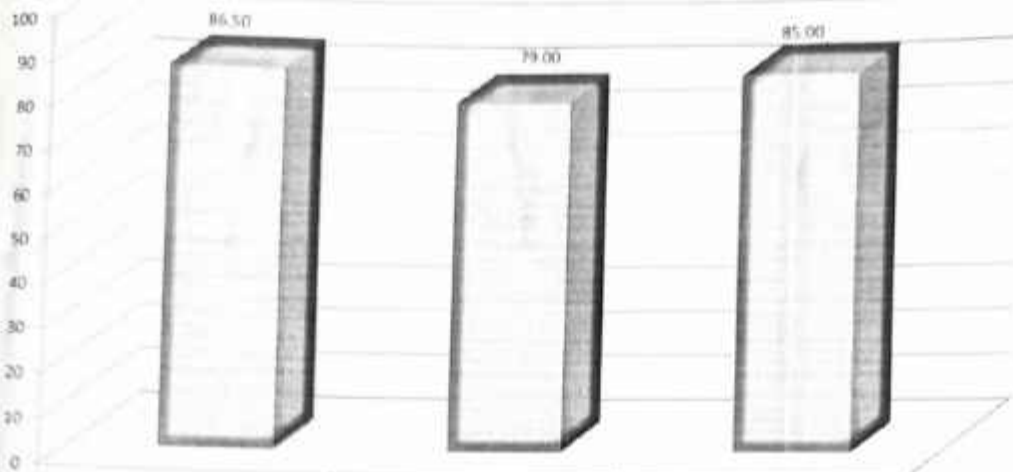

The curriculum of Program is well designed and Promotes learning experience of Student

Employability is given focus in Curriculum design

The curriculum incorporates recent technological changes in area

### Career guidance/Employability

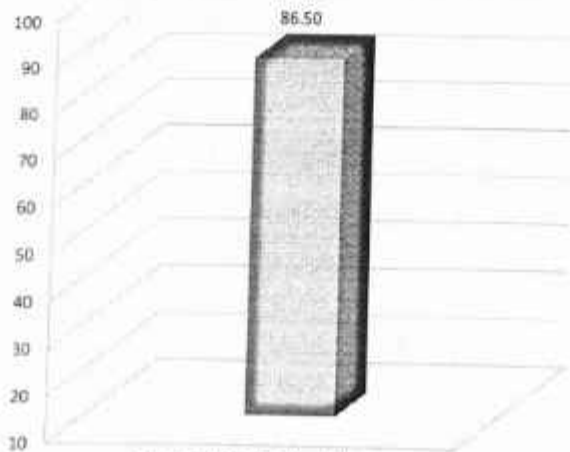

Career guidance/Employability



*T. M. Dudhane*  
Prof. T. M. Dudhane  
Head of Department  
Dept. of E& TC Engineering  
Smt Chh. Shivajiraje College of Engg.  
Dhargawadi, Pune-412 216

[Type here]



Rajgad Dnyanpeeth's  
**SHRI CHHATRAPATI SHIVAJIRAJE COLLEGE OF ENGINEERING**  
 S. No. 237, Satara-Pune, NH-4, Dhangawadi, Tal: Bhor, Dist: Pune -412205 (MS), India.  
**Department of Electronics & Telecommunication Engineering**

Academic Year 2022- 2023

### Student Exit Survey

Dear students,

We would be grateful if you could fill out and submit the following Exit Survey. We assure you that your feedback will be treated confidentially for our continuous improvement.

Name of the Student: Dadhane Tejas T. Branch: E&TC

Mobile No.: 9767854901 E-mail Id: tejasdadhane2006@gmail.com

Sr. No.	Questionnaire	Excellent (5)	Very Good (4)	Good (3)	Satisfactory (2)	Poor (1)
<b>Teaching Learning</b>						
1	How well did the teachers prepare for the classes		✓		✓	
2	How well were the teachers able to communicate	✓				
3	Fairness of the internal evaluation process by the teachers.	✓				
4	The institute takes active interest in promoting internship, student exchange, field visit opportunities for students.		✓			
5	Teachers inform you about your expected competencies, course outcomes and programme outcomes.	✓				
6	Efforts are made by the institute/ teachers to inculcate soft skills, life skills and employability skills to make you ready for the world of work.	✓				
7	The institution makes effort to engage students in the monitoring, review and continuous quality improvement of the teaching learning process.		✓			
8	The institute/ teachers use student centric methods, such as experiential learning, participative learning and problem solving methodologies for enhancing learning experiences.	✓				
9	Overall quality of teaching and Learning in college is		✓			
<b>Facilities / Activities</b>						
1	Infrastructure and lab facility / Library		✓			
2	Student's counseling and guidance	✓				
3	Internet / Wi-Fi facility		✓			
4	Extracurricular activities and sports		✓			
5	Safety & Security	✓				
<b>Curriculum</b>						
1	The curriculum of the program is well designed and promotes learning experience of the students.		✓			
2	Employability is given focus in the curriculum design			✓		
3	The curriculum incorporates recent		✓			

[Type here]

	technological developments in the area.					
<b>Career Guidance / Employability</b>						
1	The guidance received for employment / higher studies / entrepreneurship was.		✓			

For your branch, please let us know what level of learning outcomes you have attained, through your degree program.

Program Specific Outcomes (PSOs)	Level of Learning Outcome				
	Excellent (5)	Very Good (4)	Good (3)	Satisfactory (2)	Poor (1)
PSO 1: Statement 1	✓				
PSO 2: Statement 2	✓				
PSO 3: Statement 3	✓				
PSO 4: Statement 4	✓				

Date: 17/05/23

Signature: *Dushyant*

[Type here]



Rajgad Dnyanpeeth's  
**SHRI CHHATRAPATI SHIVAJIRAJE COLLEGE OF ENGINEERING**  
S. No. 237, Satara-Pune, NH-4, Dhungawadi, Tal: Bhor, Dist: Pune -412205 (MS), India.  
**Department of Electronics & Telecommunication Engineering**

Academic Year 2022-2023

### Student Exit Survey

Dear students,

We would be grateful if you could fill out and submit the following Exit Survey. We assure you that your feedback will be treated confidentially for our continuous improvement.

Name of the Student: Devkar Poojaram D Branch: ETEC

Mobile No.: 8530702515 E-mail Id: Devkarpooram@gmail.com

Sr. No.	Questionnaire	Excellent (5)	Very Good (4)	Good (3)	Satisfactory (2)	Poor (1)
<b>Teaching Learning</b>						
1	How well did the teachers prepare for the classes	✓				
2	How well were the teachers able to communicate	✓				
3	Fairness of the internal evaluation process by the teachers.		✓			
4	The institute takes active interest in promoting internship, student exchange, field visit opportunities for students.	✓				
5	Teachers inform you about your expected competencies, course outcomes and programme outcomes.	✓				
6	Efforts are made by the institute/ teachers to inculcate soft skills, life skills and employability skills to make you ready for the world of work.	✓				
7	The institution makes effort to engage students in the monitoring, review and continuous quality improvement of the teaching learning process.	✓				
8	The institute/ teachers use student centric methods, such as experiential learning, participative learning and problem solving methodologies for enhancing learning experiences.		✓			
9	Overall quality of teaching and Learning in college is	✓				
<b>Facilities / Activities</b>						
1	Infrastructure and lab facility / Library		✓			
2	Student's counseling and guidance	✓				
3	Internet / Wi-Fi facility		✓			
4	Extracurricular activities and sports		✓			
5	Safety & Security		✓			
<b>Curriculum</b>						
1	The curriculum of the program is well designed and promotes learning experience of the students.		✓			
2	Employability is given focus in the curriculum design			✓		
3	The curriculum incorporates recent		✓			

[Type here]

	technological developments in the area					
<b>Career Guidance / Employability</b>						
1	The guidance received for employment / higher studies / entrepreneurship was	✓				

For your branch, please let us know what level of learning outcomes you have attained, through your degree program.

Program Specific Outcomes (PSOs)	Level of Learning Outcome				
	Excellent (5)	Very Good (4)	Good (3)	Satisfactory (2)	Poor (1)
PSO 1: Statement 1	✓				
PSO 2: Statement 2	✓				
PSO 3: Statement 3	✓				
PSO 4: Statement 4	✓				

Date: 17/05/23

Signature: Devkar P.



**Department of Electronics & Telecommunication Engineering**

Academic Year 2022- 2023

**Student Exit Survey**

Dear students,

We would be grateful if you could fill out and submit the following Exit Survey. We assure you that your feedback will be treated confidentially for our continuous improvement.

Name of the Student: Jadhav Priyanka T Branch: EETC

Mobile No.: 9823 73928 E-mail Id: priyankajadhav@gmail.com

Sr. No.	Questionnaire	Excellent (5)	Very Good (4)	Good (3)	Satisfactory (2)	Poor (1)
<b>Teaching Learning</b>						
1	How well did the teachers prepare for the classes		✓			
2	How well were the teachers able to communicate		✓			
3	Fairness of the internal evaluation process by the teachers.	✓				
4	The institute takes active interest in promoting internship, student exchange, field visit opportunities for students.		✓			
5	Teachers inform you about your expected competencies, course outcomes and programme outcomes.	✓				
6	Efforts are made by the institute/ teachers to inculcate soft skills, life skills and employability skills to make you ready for the world of work.		✓			
7	The institution makes effort to engage students in the monitoring, review and continuous quality improvement of the teaching learning process.		✓			
8	The institute/ teachers use student centric methods, such as experiential learning, participative learning and problem solving methodologies for enhancing learning experiences.		✓			
9	Overall quality of teaching and Learning in college is		✓			
<b>Facilities / Activities</b>						
1	Infrastructure and lab facility / Library	✓				
2	Student's counseling and guidance	✓				
3	Internet / Wi-Fi facility		✓			
4	Extracurricular activities and sports	✓				
5	Safety & Security	✓				
<b>Curriculum</b>						
1	The curriculum of the program is well designed and promotes learning experience of the students.		✓			
2	Employability is given focus in the curriculum design		✓			

[Type here]

3	The curriculum incorporates recent technological developments in the area.	✓				
<b>Career Guidance / Employability</b>						
1	The guidance received for employment / higher studies / entrepreneurship was	✓				

For your branch, please let us know what level of learning outcomes you have attained, through your degree program.

Program Specific Outcomes (PSOs)	Level of Learning Outcome				
	Excellent (5)	Very Good (4)	Good (3)	Satisfactory (2)	Poor (1)
PSO 1: Statement 1	✓				
PSO 2: Statement 2		✓			
PSO 3: Statement 3	✓				
PSO 4: Statement 4	✓				

Date: 9/17/05/23

Signature: *P. [unclear]*

Rajgad Dnyanpeeth's  
**SHRI CHHATRAPATI SHIVAJIRAJE COLLEGE OF ENGINEERING**  
Gat No. 237, Pune Bangalore Highway, Dhangawadi, Tal – Bhore, Dist- Pune (Maharashtra)

Date : 10.05.2023

To,  
The Principal,  
RD's Shri Chatrapati Shivajiraje College of Engineering, Pune

**Subject- Regarding outcome of the feedback analysis on curriculum**

Respected Sir,

As part of continuous improvement in curriculum the feedback was taken from various stake holders such as Students, Teachers, Parents, and Alumni for the Academic Year 2022-23. The outcomes from the feedback are as follows.

**Students Feedback:**

1. Our faculty is good & they provide us a proper guidance. And our faculty is try to find out student queries.
2. Course contents should cover analytical components.

**Teachers Feedback:**

1. Practical Training to faculty as per new syllabus is required.
2. Best college facilities, accommodation & provide transport facility.

**Alumni Feedback:**

1. College should give hands on training to students.
2. Faculties are good & explain the each concept thoroughly & give proper guidance regarding campus interview.

**Parent Feedback:**

1. Suggested more core companies and software companies for placement for the students.
2. Provide employability skills and communication skills to the students.
3. Focus on technical knowledge and industry requirements from students.

Thanking You

Yours Sincerely

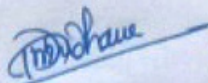

Head of Department

**Head of Department**  
Dept. of E& TC Engineering  
Shri Chh. Shivajiraje College of Engg.  
Dhangawadi, Pune - 412 306

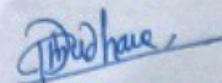

IQAC Coordinator





Rajgad Dnyanpeeth's  
**SHRI CHHATRAPATI SHIVAJIRAJE COLLEGE OF ENGINEERING**  
 S. No. 237, Satara-Pune, NH-4, Dhangawadi, Tal: Bhor, Dist: Pune -412205 (MS), India.  
 Website: [www.rajgad.edu.in](http://www.rajgad.edu.in), Email Id: [scscoe@gmail.com](mailto:scscoe@gmail.com)

**Department of Electronics & Telecommunication** Date: 10-05-23

**Feedback Analysis & Action Taken Report AY 2022-23**

Sr. No.	Stake Holder	Feedback Analysis	Action Taken
1	Students(Faculty Feedback)	Poor feedback for particular subject teacher.	Faculty conducted more numbers of lectures and provided hand written to student. And also took more practice session for this subject.
2	Students(Course Feedback)	Course contents should cover sufficient analytical components.	Submitted feedback report to SPPU for corrective action
3	Faculty	Training to faculty is required for implementation of new syllabus and trained faculty for industrial requirement .	Faculty have attained online/ offline FDP/ Induction Programme /Refresher course etc. during the year
4	Alumni	Technical Knowledge is poor for placement. Required hands on training session for industry placement.	More number of skill development Programme, industrial expert session & hands on training are conducted.
5	Parents	Provide communication skill training and Industrial skill training for placement.	Conducted communication skill training and Industrial skill training for placement

  
 Prof. T. M. Dudhane  
 HOD

Department of E & TC Engineering

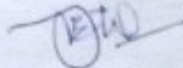
  
 Prof. Dr. S. B. Patil

Principal

Rajgad Dnyanpeeth's  
 Shri Chhatrapati Shivajiraje College of Engg.  
 SCSCOE, Dhangawadi, Pune



Date: 09.05.2023

Prof. Sagale L.M.  
[Asst. professor]  
SCSCOE, Dhangawadi Pune.

Subject: Warning for Poor Performance

This letter serves as a written warning to you regarding your poor performance in the latest feedback as revealed by your performance reports. We have monitored your performance and it has occurred to us that the ratings are not satisfactory and you have consistently failed to meet students expectations.

Your HOD has already discussed with you on this matter and we are hereby sending this official written warning to you. If we do not see any significant improvement in your performance, we will have no choice but to terminate your employment with us. We recommend you to treat this matter with utmost importance and seriousness.

Note that a copy of this letter is attached in your employment record.

Looking forward to seeing a drastic improvement in your performance.

Sincerely,

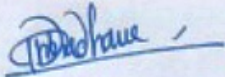

  
**Head of Department**  
Dept. of E& TC Engineering  
Shri Chh. Shivajiraje College of Enge  
Dhangawadi, Pune - 412226



**BoS, SPPU**  
Board of Studies (E&TC)  
Savitribai Phule Pune University

**DPU** Dr. D. Y. Patil Unitech Society's  
Dr. D. Y. Patil Institute of Technology  
Pimpri, Pune -411018

## Faculty Orientation Workshop

B. E. (E&TC) Revised Syllabus 2019 Course  
Subject: Innovation & Entrepreneurship

### ***E-Certificate of Participation..!***

This is to certify that,  
**Sanjay Nipanikar** of RD's SCSCOE, DHANGAWADI  
has attended Faculty Orientation Workshop on BE(E&TC) revised syllabus (2019C) under the aegis  
of Board of Studies (E&TC), Savitribai Phule Pune University, organized by, Dept. of E&TC  
Engineering, Dr. D. Y. Patil Institute of Technology, Pimpri, Pune on 30/01/2023 & 31/01/2023.

Dr. Bhavna Ambudkar  
Faculty Coordinator

Dr. D. G. Bhalke  
HOD, E&TC, DIT

Dr. L. K. Wadhwa  
Principal, DIT

Dr. D. S. Bormane  
Chairman BoS (E&TC)

Dr. M. G. Chaskar  
Dean Faculty of Sci. & Tech. SPPU

Rajgad Dnyanpeeth's  
Shri. Chhatrapati Shivajiraje College of Engineering  
S.No.237, Satara-Pune, NH-4,Dhangwadi, Tal: Bhor, Dist:Pune, 412206 (MS), India



# CERTIFICATE Of Participation

This is to certify that **Nalage Sandeep Ravikant** of **RD's SCSCOE** has successfully attended, One Day Faculty Development Program on **“Outcome Based Education”** On 24<sup>th</sup> December 2022 Organized by Student and Staff Welfare Cell, Shri Chhatrapati Shivajiraje College of Engineering, Dhangawadi, Pune in Association with **inpods**

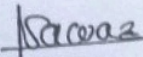
  
Prof.S.K.Pawar  
Student & Staff Welfare  
Officer

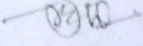
  
Prof.Dr. S.B.Patil.  
Principal

Made for free with Certify'em